

Music for Strings

A. Corelli

Concerto Op.6 No.12

Transcribed and realised by P. Martin

mm

Mainstream Music

Music for Strings

A. Corelli

Concerto Op.6 No.12

Transcribed and realised by P. Martin

mm

Mainstream Music

Concerto Op.6 No.12

Preludio

A. Corelli Op. 6 Nr. 12
Transcribed & realised by P. Martin

Adagio *tr*

Violin I concertino
Violin II concertino
Violoncello concertino
Violin I ripieno
Violin II ripieno
Viola ripieno
Cello/Bass ripieno
Continuo

7

Violin I concertino
Violin II concertino
Violoncello concertino
Violin I ripieno
Violin II ripieno
Viola ripieno
Cello/Bass ripieno
Continuo

13

18

Allegro

Violin I concertino

Violin II concertino

Violoncello concertino

Violin I ripieno

Violin II ripieno

Viola ripieno

Cello/Bass ripieno

Continuo

Allegro

This block contains the first system of a musical score. It features eight staves: Violin I concertino, Violin II concertino, Violoncello concertino, Violin I ripieno, Violin II ripieno, Viola ripieno, Cello/Bass ripieno, and Continuo. The tempo is marked 'Allegro'. The Violin I concertino part has a complex rhythmic pattern of sixteenth notes. The other parts have simpler rhythmic patterns, with some rests in the first two measures.

5

Violin I concertino

Violin II concertino

Violoncello concertino

Violin I ripieno

Violin II ripieno

Viola ripieno

Cello/Bass ripieno

Continuo

tr

tr

This block contains the second system of the musical score, starting at measure 5. It features the same eight staves as the first system. The Violin I concertino part continues with its complex rhythmic pattern. The other parts have simpler rhythmic patterns, with some rests in the first two measures. There are two trills marked 'tr' in the Violin II concertino and Violin II ripieno parts.

10

16

20

25

30

37

42

47

52

57

63

68

72

Adagio

Violin I concertino

Violin II concertino

Violoncello concertino

Violin I ripieno

Violin II ripieno

Viola ripieno

Cello/Bass ripieno

Adagio

Continuo

7

Sarabanda

Vivace *tr* *tr*

Vivace

9

16

Giga

Allegro

Violin I concertino *f* *tr*

Violin II concertino *f*

Violoncello concertino *f*

Violin I ripieno *f*

Violin II ripieno *f*

Viola ripieno *f*

Cello/Bass ripieno *f*

Continuo *f*

10

21

31

43

tr

54

tr

66

76

Concerto Op.6 No.12

Preludio

A. Corelli Op. 6 Nr. 12
Transcribed & realised by P. Martin

Adagio *tr*

6 *tr*

11

15 *p*

20 *f*

Allegro

4

7

10

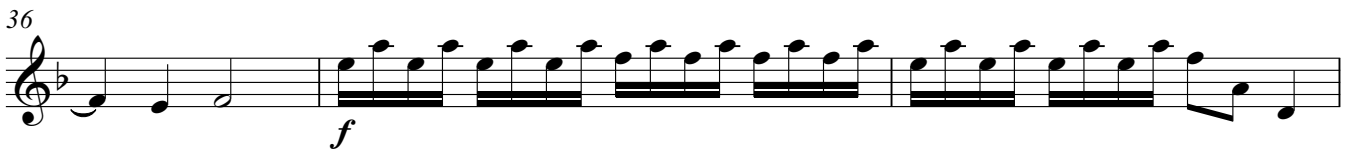
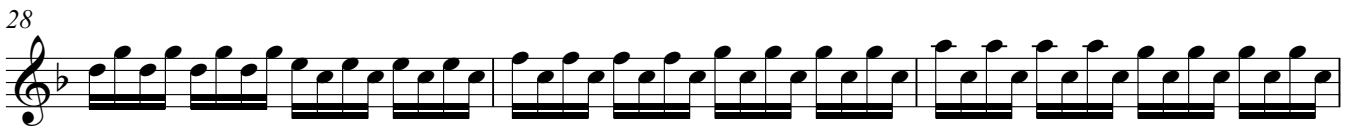
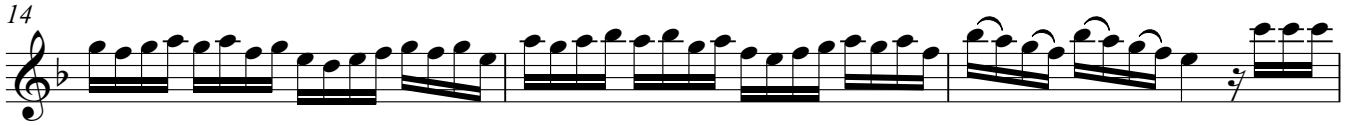

45

p

48

f

51

54

57

61

64

67

70

73

p

Adagio

Sarabanda

Vivace

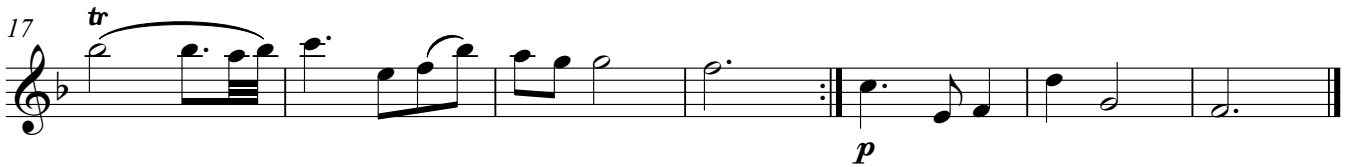
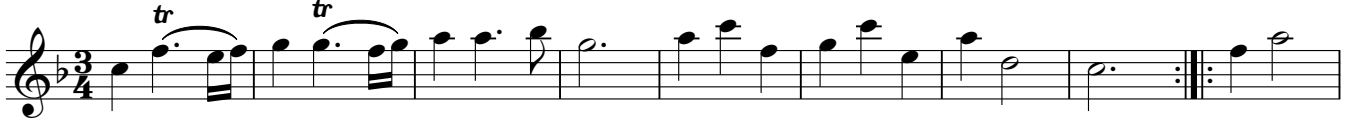

Giga

Allegro

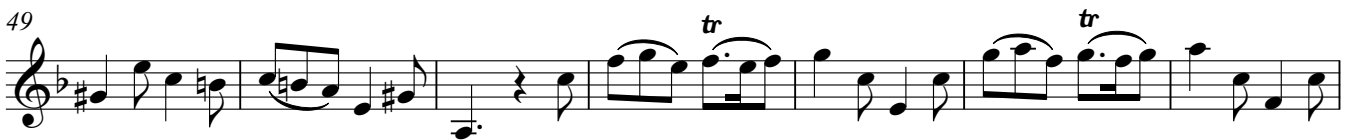
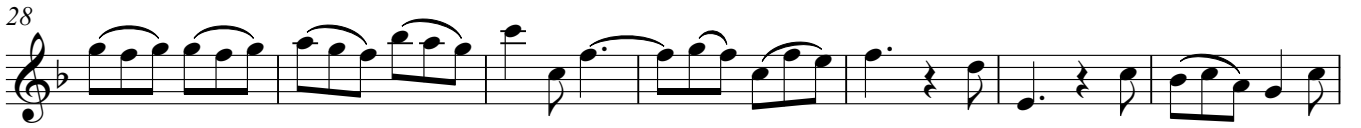

Concerto Op.6 No.12

Preludio

A. Corelli Op. 6 Nr. 12
Transcribed & realised by P. Martin

Adagio

Allegro

49 **2**
f

57 *tr* *tr*

64 *p*

71 *f* *p*

Adagio

6

10

Sarabanda

Vivace

11

18 *p*

Giga

Allegro

Preludio

A. Corelli Op. 6 Nr. 12
Transcribed & realised by P. Martin

Adagio

Allegro

30

36

41

46

51

56

61

66

70

74

Adagio

Sarabanda

Vivace

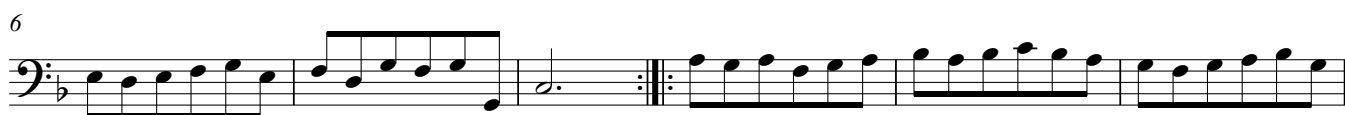

Giga

Allegro

Concerto Op.6 No.12

Preludio

A. Corelli Op. 6 Nr. 12
Transcribed & realised by P. Martin

Adagio

Allegro

56

61

68

73

Adagio

6

10

Sarabanda

Vivace

4

13

18

Giga

Allegro

Preludio

A. Corelli Op. 6 Nr. 12
Transcribed & realised by P. Martin

Adagio

Allegro

57 *tr* *tr*

64 *p*

71 *f* *p*

Adagio

6

10

Sarabanda

Vivace

4

11

18 *p*

Giga

Allegro

Violin III ripieno
(In lieu of Viola ripieno)

Concerto Op.6 No.12

Preludio

A. Corelli Op. 6 Nr. 12
Transcribed & realised by P. Martin

Adagio

Allegro

51

f

58

65

p

71

f *p*

Adagio

5

9

Sarabanda

Vivace

4

14

p

Giga

Allegro

Concerto Op.6 No.12

Preludio

A. Corelli Op. 6 Nr. 12
Transcribed & realised by P. Martin

Adagio

Allegro

51

58

65

71

Adagio

5

9

Sarabanda

Vivace

14

Giga

Allegro

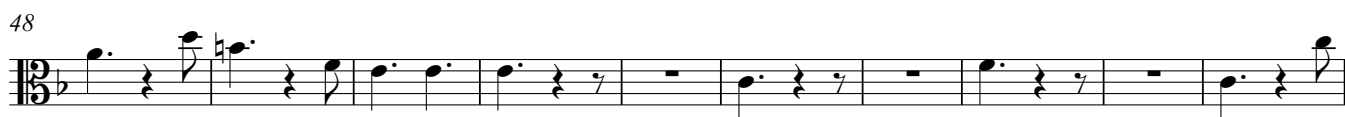

Concerto Op.6 No.12

Preludio

A. Corelli Op. 6 Nr. 12
Transcribed & realised by P. Martin

Adagio

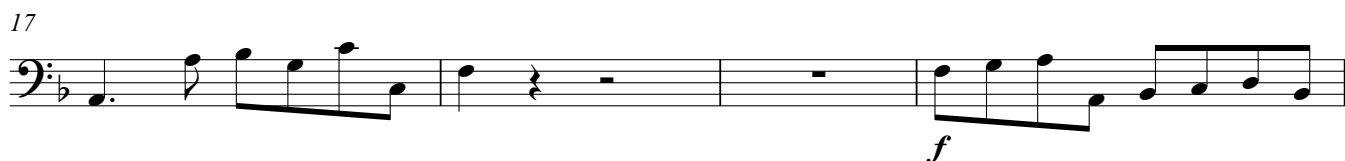

Allegro

48

f

56

62

p

69

f

73

p

Adagio

7

Sarabanda

Vivace

4

11

17

p

Giga

Allegro

11

f

11

4

23

4

34

2 2 2

46

55

64

73

p

80

f

Concerto Op.6 No.12

Preludio

A. Corelli Op. 6 Nr. 12

Transcribed & realised by P. Martin

Adagio

5

9

13

17

21

Allegro

6

11

15

21

27

33

38

42

46

51

56

60

64

69

73

Adagio

5

9

Sarabanda

Vivace

7

13

18

Giga

Allegro

45

53

63

73

79
