

Music for Strings

A. Corelli

# Concerto Op.6 No.10

Transcribed and realised by P. Martin

*mm*

Mainstream Music

Music for Strings

A. Corelli

# Concerto Op.6 No.10

Transcribed and realised by P. Martin

*mm*

Mainstream Music

# Concerto Op.6 No.10

## Preludio

A. Corelli Op. 6 Nr. 10  
Transcribed & realised by P. Martin

Andante largo

Violin I concertino

Violin II concertino

Violoncello concertino

Violin I ripieno

Violin II ripieno

Viola ripieno

Cello/Bass ripieno

Continuo

7

14

20

# Allemanda

Allegro

Violin I concertino

Violin II concertino

Violoncello concertino

Violin I ripieno

Violin II ripieno

Viola ripieno

Cello/Bass ripieno

Continuo

Allegro

7

Violin I concertino

Violin II concertino

Violoncello concertino

Violin I ripieno

Violin II ripieno

Viola ripieno

Cello/Bass ripieno

Continuo

14

21

29

34

Adagio

- Violin I concertino
- Violin II concertino
- Violoncello concertino
- Violin I ripieno
- Violin II ripieno
- Viola ripieno
- Cello/Bass ripieno
- Continuo

The tempo is marked *Adagio*. The key signature has one sharp (F#). The score shows a melodic line in the Violin I parts and a more rhythmic accompaniment in the lower strings and continuo.

# Corrente

Vivace

Violin I concertino  
Violin II concertino  
Violoncello concertino  
Violin I ripieno  
Violin II ripieno  
Viola ripieno  
Cello/Bass ripieno  
Continuo

9

tr

19

29

40

50

60

67

**Allegro**

Violin I concertino

Violin II concertino

Violoncello concertino

Violin I ripieno

Violin II ripieno

Viola ripieno

Cello/Bass ripieno

Continuo

**Allegro**

5

13

18

25

30

35

### Minuetto

Vivace

15

29

41

53

# Concerto Op.6 No.10

## Preludio

A. Corelli Op. 6 Nr. 10  
Transcribed & realised by P. Martin

**Andante largo**

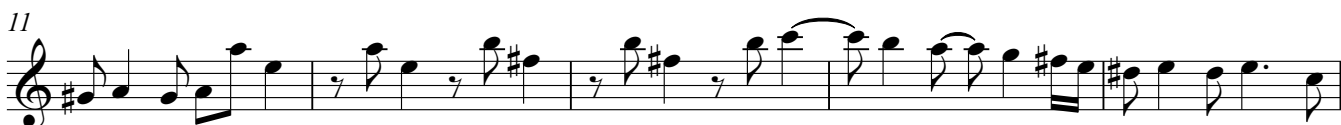

## Allemanda

**Allegro**

18

22

27

32

35

Adagio

7

# Corrente

Vivace

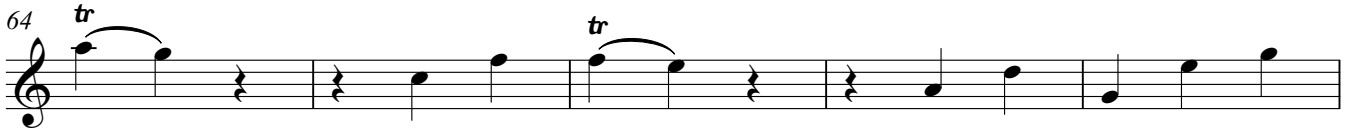

Allegro

4

8

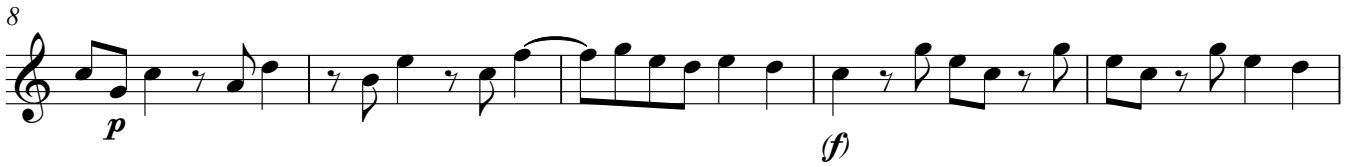

13

16

19

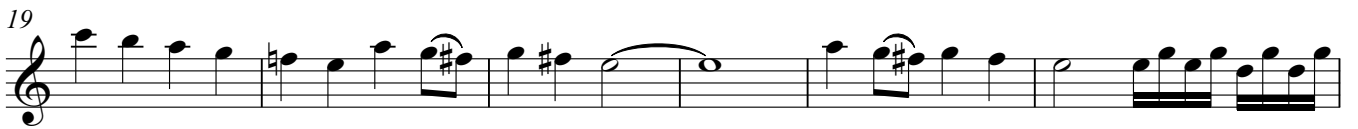

25

28

31

35

37

# Minuetto

5

Vivace

# Concerto Op.6 No.10

## Preludio

A. Corelli Op. 6 Nr. 10  
Transcribed & realised by P. Martin

Andante largo

7

12

18

22

## Allemanda

Allegro

8

15

22

29

34

## Adagio

## Corrente

## Vivace

## Allegro

## Minuetto

Vivace

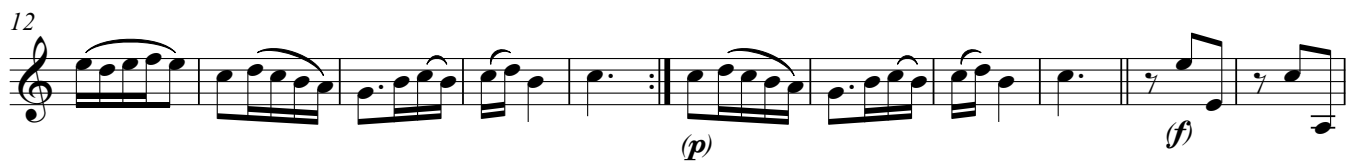

# Concerto Op.6 No.10

## Preludio

A. Corelli Op. 6 Nr. 10  
Transcribed & realised by P. Martin

*Andante largo*

6

11

16

21

## Allemanda

*Allegro*

8

15

22

29

34

*Adagio*

7

7

# Corrente

Vivace

Allegro

## Minuetto

Vivace

# Concerto Op.6 No.10

## Preludio

A. Corelli Op. 6 Nr. 10  
Transcribed & realised by P. Martin

Andante largo

7

13

19

23

## Allemanda

Allegro

5

9

13

18

23

29

34

Adagio

7

Corrente

Vivace

3

12

22

32

2

43

3

54

64

Allegro

6

11

17

23

28

34

Minuetto

Vivace

17

29

41

53

## Preludio

A. Corelli Op. 6 Nr. 10  
Transcribed & realised by P. Martin

Andante largo

7

13

19

23

## Allemanda

Allegro

8

15

22

29

34

Adagio

Corrente

Vivace

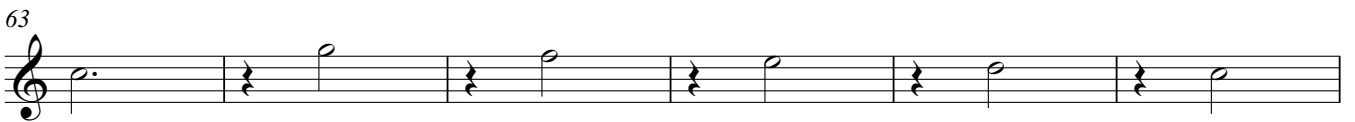

Allegro

7

*p* *f*

13

*f*

21

28

34

Minuetto

Vivace

4

4

17

*(p)* *(f)* 2 2 2

32

2

45

4

58

Violin III ripieno  
(In lieu of Viola ripieno)

# Concerto Op.6 No.10

## Preludio

A. Corelli Op. 6 Nr. 10  
Transcribed & realised by P. Martin

Andante largo

## Allemanda

Allegro

34

**Adagio**

7

**Corrente**

**Vivace**

3

12

22

32

2

43

3

54

64

## Allegro

## Minuetto

## Vivace

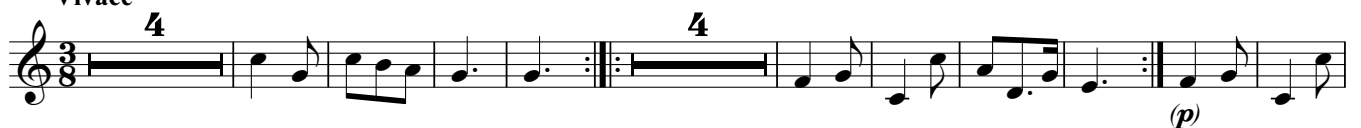

# Concerto Op.6 No.10

## Preludio

A. Corelli Op. 6 Nr. 10  
Transcribed & realised by P. Martin

Andante largo

## Allemanda

Allegro

34

**Adagio**

7

**Corrente****Vivace**

12

22

32

43

55

65

Allegro

8

14

22

29

35

Minuetto

Vivace

19

36

51

# Concerto Op.6 No.10

## Preludio

A. Corelli Op. 6 Nr. 10  
Transcribed & realised by P. Martin

Andante largo

## Allemanda

Allegro

34

Adagio

7

Corrente

Vivace

12

22

32

43

54

64

## Allegro

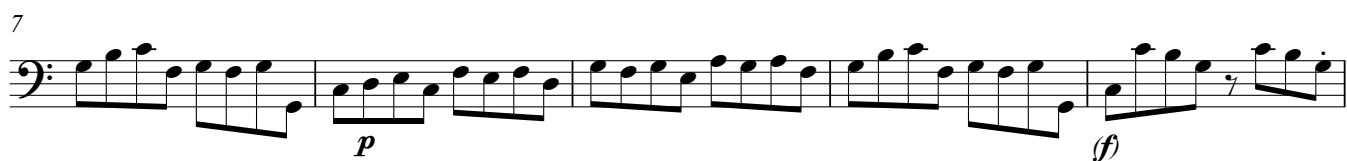

## Minuetto

## Vivace

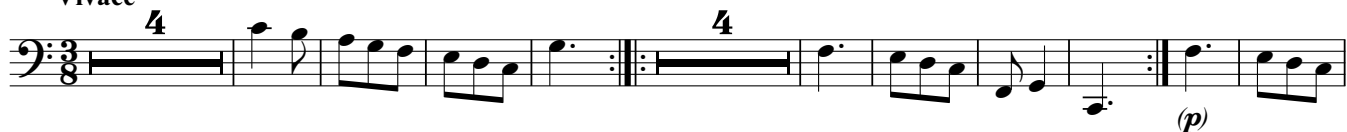

# Concerto Op.6 No.10

## Preludio

A. Corelli Op. 6 Nr. 10  
Transcribed & realised by P. Martin

Andante largo

Measures 6-9 of the Preludio. The texture continues with sustained chords and rhythmic patterns.

Measures 10-14 of the Preludio. This section includes some rests in the bass line, creating a more sparse texture.

Measures 15-18 of the Preludio. The music returns to a more active texture with moving lines in both hands.

Measures 19-22 of the Preludio. The piece concludes with a final cadence in the bass line.

23

### Allemanda

Allegro

8

15

22

28

34

Adagio

7

### Corrente

Vivace

10

20

30

40

49

58

66

**Allegro**

6

*p*

11

*f*

16

21

26

32

37

### Minuetto

Vivace

14

28

42

53
