

Music for Strings

A. Corelli

Concerto Op.6 No.9

Transcribed and realised by P. Martin

mm

Mainstream Music

Music for Strings

A. Corelli

Concerto Op.6 No.9

Transcribed and realised by P. Martin

mm

Mainstream Music

Concerto Op.6 No.9

Preludio

A. Corelli Op. 6 Nr. 11
Transcribed & realised by P. Martin

Largo

Violin I concertino

Violin II concertino

Violoncello concertino

Violin I ripieno

Violin II ripieno

Viola ripieno

Cello/Bass ripieno

Continuo

7

12

This block contains a musical score for measures 12 through 17. It features six staves: two for Violin I and Violin II, two for Viola and Cello/Bass, and a grand staff for the piano. The music is in a minor key and 3/4 time. The piano part has a steady eighth-note accompaniment in the left hand and chords in the right hand. The string parts have melodic lines with some trills and slurs.

Allemanda

Allegro

This block contains a musical score for measures 18 through 23 of the piece 'Allemanda'. It features seven staves: Violin I concertino, Violin II concertino, Violoncello concertino, Violin I ripieno, Violin II ripieno, Viola ripieno, and Cello/Bass ripieno. The piano part is also included at the bottom. The tempo is marked 'Allegro'. The music is in a minor key and 3/4 time. The concertino parts have more complex rhythmic patterns, including sixteenth-note runs and trills. The ripieno parts provide harmonic support. The piano part continues with its accompaniment.

6

11

16

23

29

32

Corrente

Vivace

Violin I concertino

Violin II concertino

Violoncello concertino

Violin I ripieno

Violin II ripieno

Viola ripieno

Cello/Bass ripieno

Continuo

Vivace

11

Violin I concertino

Violin II concertino

Violoncello concertino

Violin I ripieno

Violin II ripieno

Viola ripieno

Cello/Bass ripieno

Continuo

24

35

Gavotta

Allegro

- Continuo:** Accompaniment with chords and bass line.

- Continuo:** Accompaniment with chords and bass line.

14

19

Adagio

Violin I concertino *f*

Violin II concertino *f*

Violoncello concertino *f*

Violin I ripieno *f*

Violin II ripieno *f*

Viola ripieno *f*

Cello/Bass ripieno *f*

Adagio

Continuo *f*

Minuetto

Vivace

Violin I concertino *f* *tr*

Violin II concertino *f*

Violoncello concertino *f*

Violin I ripieno *f*

Violin II ripieno *f*

Viola ripieno *f*

Cello/Bass ripieno *f*

Vivace

Continuo *f*

42

53

Concerto Op.6 No.9

Preludio

A. Corelli Op. 6 Nr. 11
Transcribed & realised by P. Martin

Largo

5

9

13

Allemanda

Allegro

5

9

14

19

23

27

29

32

Corrente

Vivace

8

16

24

32

39

Minuetto

Vivace

Concerto Op.6 No.9

Preludio

A. Corelli Op. 6 Nr. 11
Transcribed & realised by P. Martin

Largo

Allemanda

Allegro

30

33

Corrente

Vivace

9

18

27

37

Gavotta

Allegro

7

13

18

p

Adagio

Minuetto

Vivace

Gavotta

Allegro

4

9

7

19

p

Adagio

f

7

Minuetto

Vivace

4

f

4

p

19

2

f

35

2

p

4

f

50

4

p

Concerto Op.6 No.9

Preludio

A. Corelli Op. 6 Nr. 11
Transcribed & realised by P. Martin

Largo

6

10

14

Allemanda

Allegro

6

12

19

24

30

Corrente

Vivace

8

16

24

33

40

Gavotta

Allegro

3

8

6

18

p

Adagio

Minuetto

Vivace

Concerto Op.6 No.9

Preludio

A. Corelli Op. 6 Nr. 11
Transcribed & realised by P. Martin

Largo

Allemanda

Allegro

28

32

Corrente

Vivace

9

18

27

37

Gavotta

Allegro

16

20

Adagio

7

Minuetto

Vivace

19

35

50

Violin III ripieno
(In lieu of Viola ripieno)

Concerto Op.6 No.9

Preludio

A. Corelli Op. 6 Nr. 11
Transcribed & realised by P. Martin

Largo

Allemanda

Allegro

Gavotta

Allegro

4

9

7

19

p

Adagio

f

7

Minuetto

Vivace

4

f

4

p

19

2

f

2

2

34

2

p

4

f

50

4

p

Concerto Op.6 No.9

Preludio

A. Corelli Op. 6 Nr. 11
Transcribed & realised by P. Martin

Largo

Allemanda

Allegro

22

28

32

Corrente

Vivace

9

18

27

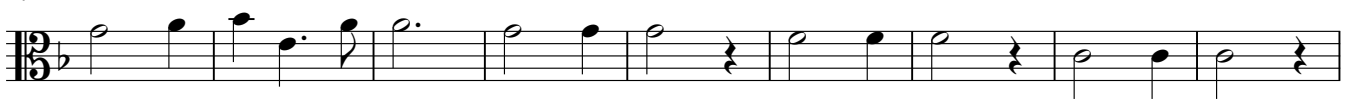

36

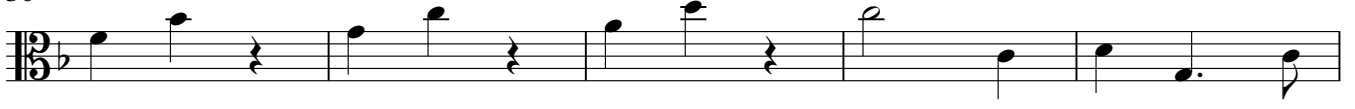

41

Gavotta

Allegro

4

9

7

19

p

Adagio

f

7

Minuetto

Vivace

4

f *p*

19

f

34

p *f*

50

p

Concerto Op.6 No.9

Preludio

A. Corelli Op. 6 Nr. 11
Transcribed & realised by P. Martin

Largo

Allemanda

Allegro

28

32

Corrente

Vivace

10

20

29

38

Gavotta

Allegro

4

9

7

19

p

Adagio

f

7

Minuetto

Vivace

4

f

4

p

19

2

f

2

2

35

2

p

4

f

50

4

p

Concerto Op.6 No.9

Preludio

A. Corelli Op. 6 Nr. 11
Transcribed & realised by P. Martin

Largo

Allemanda

Allegro

6

11

15

21

26

32

Corrente

Vivace

10

19

28

37

42

Gavotta

Allegro

6

12

17

20

Adagio

7

Minuetto

Vivace

13

26

38

50

57
