

Music for Strings

A. Corelli

Concerto Op.6 No.11

Transcribed and realised by P. Martin

mm

Mainstream Music

Music for Strings

A. Corelli

Concerto Op.6 No.11

Transcribed and realised by P. Martin

mm

Mainstream Music

Concerto Op.6 No.11

Preludio

A. Corelli Op. 6 Nr. 11
Transcribed & realised by P. Martin

Andante largo

Violin I concertino

Violin II concertino

Violoncello concertino

Violin I ripieno

Violin II ripieno

Viola ripieno

Cello/Bass ripieno

Continuo

9

Violin I concertino

Violin II concertino

Violoncello concertino

Violin I ripieno

Violin II ripieno

Viola ripieno

Cello/Bass ripieno

Continuo

16

20

Allemanda

Allegro

- Violin I ripieno:** Sustained notes.
- Violin II ripieno:** Sustained notes.
- Viola ripieno:** Sustained notes.
- Cello/Bass ripieno:** Sustained notes.
- Continuo:** Chordal accompaniment.

Allegro

- Violin I ripieno:** Sustained notes.
- Violin II ripieno:** Sustained notes.
- Viola ripieno:** Sustained notes.
- Cello/Bass ripieno:** Sustained notes.
- Continuo:** Chordal accompaniment.

9

14

19

24

30

34

Adagio

Violin I concertino

Violin II concertino

Violoncello concertino

Violin I ripieno

Violin II ripieno

Viola ripieno

Cello/Bass ripieno

Continuo

10 Andante largo

17

21

Sarabanda

Largo

15

p
p
p
p
p
p
p

Giga

Vivace

Violin I concertino
Violin II concertino
Violoncello concertino
Violin I ripieno
Violin II ripieno
Viola ripieno
Cello/Bass ripieno

Vivace
Continuo

10

21

32

43

54

62

Concerto Op.6 No.11

Preludio

A. Corelli Op. 6 Nr. 11
Transcribed & realised by P. Martin

Andante largo

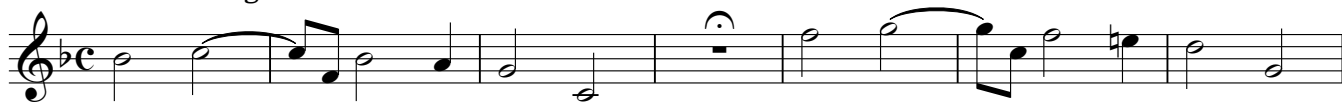

Allemanda

Allegro

22

27

33

Adagio

10 **Andante largo**

16

20

Sarabanda

Largo

9

15

Giga

Vivace

Concerto Op.6 No.11

Preludio

A. Corelli Op. 6 Nr. 11
Transcribed & realised by P. Martin

Andante largo

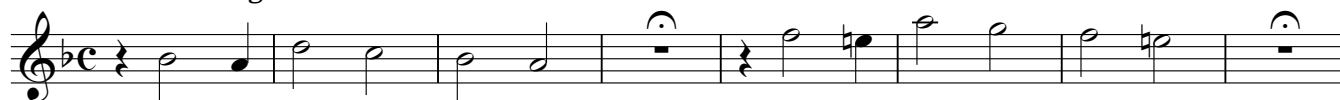

Allemanda

Allegro

29

34

Adagio

10 **Andante largo**

16

21

Sarabanda

Largo

9

15

Giga

Vivace

9

17

25

33

41

49

57

64

Concerto Op.6 No.11

Preludio

A. Corelli Op. 6 Nr. 11
Transcribed & realised by P. Martin

Andante largo

7

13

18

22

Allemanda

Allegro

4

7

10

13

16

19

22

25

29

32

35

Adagio

10 Andante largo

15

20

Sarabanda

Largo

9

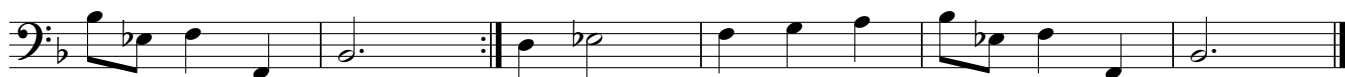

15

*p* Giga

Vivace

9

18

27

35

44

53

61

Concerto Op.6 No.11

Preludio

A. Corelli Op. 6 Nr. 11
Transcribed & realised by P. Martin

Andante largo

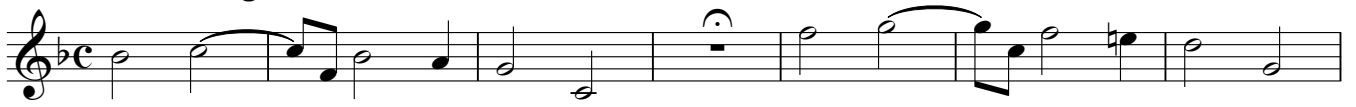

Allemanda

Allegro

27

33

Adagio

10 **Andante largo**

16

20

Sarabanda

Largo

9

16

Giga

Vivace

Concerto Op.6 No.11

Preludio

A. Corelli Op. 6 Nr. 11
Transcribed & realised by P. Martin

Andante largo

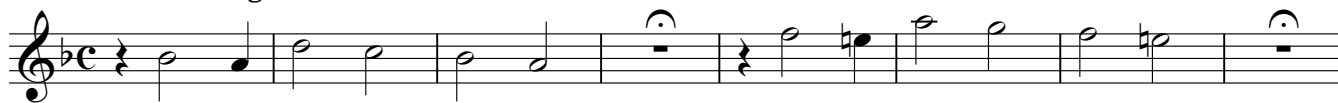

Allemanda

Allegro

27

33

Adagio

10 **Andante largo**

16

21

Sarabanda

Largo

9

16

Giga

Vivace

Violin III ripieno
(In lieu of Viola ripieno)

Concerto Op.6 No.11

Preludio

A. Corelli Op. 6 Nr. 11
Transcribed & realised by P. Martin

Andante largo

Allemanda

Allegro

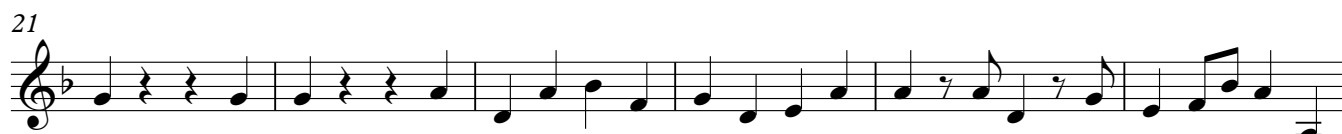

27

33

Adagio

10 Andante largo

15

20

Sarabanda

Largo

9

16

Giga

Vivace

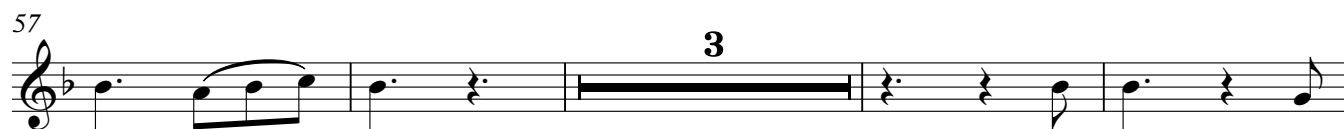
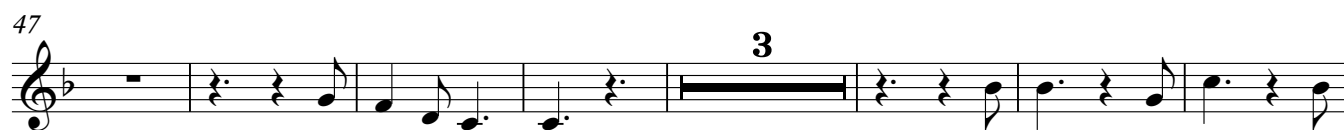

Concerto Op.6 No.11

Preludio

A. Corelli Op. 6 Nr. 11
Transcribed & realised by P. Martin

Andante largo

Allemanda

Allegro

27

33

Adagio

10 **Andante largo**

15

20

Sarabanda

Largo

4

9

4

16

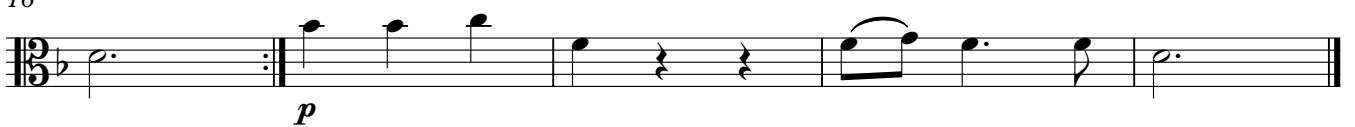

Giga

Vivace

12

22

31

40

49

59

65

Concerto Op.6 No.11

Preludio

A. Corelli Op. 6 Nr. 11
Transcribed & realised by P. Martin

Andante largo

Allemanda

Allegro

30

35

Adagio

10 Andante largo

14

18

21

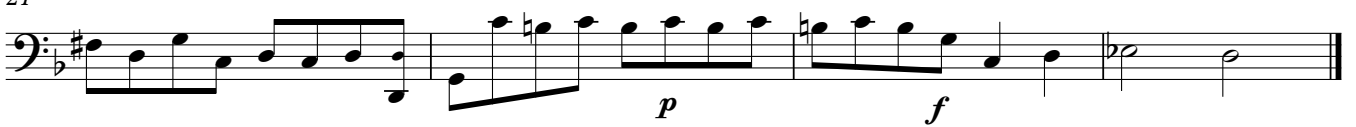

Sarabanda

Largo

9

Giga

Vivace

1 2 3 4 5 6 7 8

12

9 10 11 12 13 14 15 16

23

32

41

50

41 42 43 44 45 46 47 48

62

49 50 51 52 53 54 55 56

Concerto Op.6 No.11

Preludio

A. Corelli Op. 6 Nr. 11
Transcribed & realised by P. Martin

Andante largo

22

Allemanda

Allegro

7

13

19

25

31

35

Adagio

Andante largo

10

14

18

21

Sarabanda

Largo

9

31

38

46

54

62
