

Music for Strings

A. Corelli

Transcribed & realised by P. Martin

# Concerto IV

String Orchestra

*mm*

Mainstream Music

Music for Strings

A. Corelli

Transcribed & realised by P. Martin

# Concerto IV

String Orchestra

*mm*

Mainstream Music

# Concerto IV

A. Corelli

Transcribed & realised by P. Martin

**Adagio** **Allegro**

Violino concertato I *f p f* *tr* *f*

Violino concertato II *f p f* *tr* *f*

Violoncello concertato *f p f* *tr*

Violino di ripieno I *f p f* *tr* *f*

Violino di ripieno II *f p f* *tr* *f*

Viola *f p f* *tr*

Violoncello e Contrabbasso *f p f* *tr*

Continuo *f p f* *tr*

7

11

15

20

*p* *f*

*f*

29

34

*p* *f* *p* *f* *p* *f* *f* *f* *p* *f*

39

44

48

**Adagio**

Violino concertato I *p*

Violino concertato II *p*

Violoncello concertato *p*

Violino di ripieno I *p*

Violino di ripieno II *p*

Viola *p*

Violoncello e Contrabbasso *p*

**Adagio**

Continuo *p*

7

11

**Vivace**

Violino concertato I *f-p*

Violino concertato II *f-p*

Violoncello concertato *f-p*

Violino di ripieno I *f-p*

Violino di ripieno II *f-p*

Viola *f-p*

Violoncello e Contrabasso *f-p*

Continuo *f-p*

**9**

*mf*

*mf*

*mf*

*mf*

*mf*

*mf*

*mf*

*mf*

*cresc.*

*tr*

*tr*

13

25

37

mf

tr

mf

mf

mf

mf

mf

mf

tr

tr

mf

65

tr

*p* *f*

78

1.

*p* *f* *p*

Allegro

92

2.

*f*

*f*

*f*

*f*

*f*

*f*

*f*

*f*

*f*

*f*

*f*

97

*f*

102

==

106

Adagio

Allegro

31

34

38

41

45

48

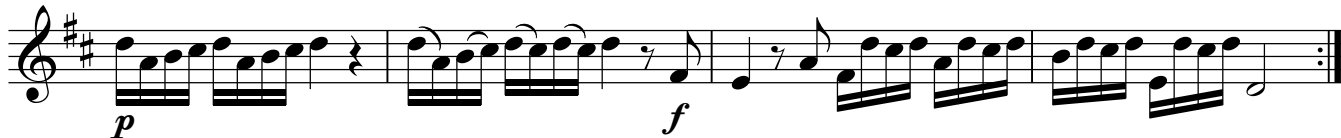

Adagio

Vivace

Violino concertato I

Allegro

4 *f* 3 3 3 3 3 3

9 3 3 3

18 3 3 3 3 3 3 3 3 3 3

26 3 *p* *f* 3

37 3 3 3 3 3 3 3 3 3 3 3 3 3 *mf*

45 3 3 3 3 3 3 3 3

54 *tr* *tr* *tr*

67 3 3 3 3 3 3 3 3 3 3 3 3 3 3 3 3 *p*

75 *f* 3 3 3 3 3 3 3 3 3 3 3 3 3 3 3 3 *p*

Violino concertato I

84

*f* 3 3 3 3 *p* 3 3 3 3 1.

92

**Allegro**

*f* 2.

96

99

102

105

108

# Concerto IV

A. Corelli

Transcribed & realised by P. Martin

Adagio

Allegro

## Violino concertato II

33

36

39

42

46

49

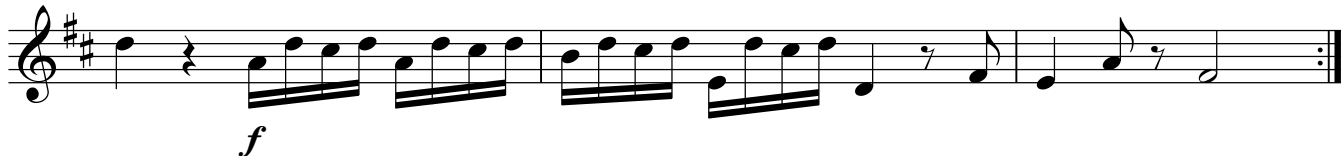

Adagio

*p*

5

9

12

Vivace

*f-p*

9

*mf* *tr* *cresc.*

17

*tr* *tr* *f* *p*

22

*f* *p*

Allegro

*f*

11

20

31

*p* *f* *mf* *tr*

42

55

63

72

*p* *f*

80

*p* 3 3 3 3 3 3 *f* 3 3

88

Allegro

*p* 3 3 1. 2. *f*

94

98

101

104

107

Violoncello concertato

# Concerto IV

A. Corelli

Transcribed & realised by P. Martin

Adagio

Allegro

6

12

17

22

27

33

38

43

Violoncello concertato

47

*p* *f*

Adagio

*p*

5

9

12

Vivace

*f-p*

6

*mf*

12

*cresc.*

19

*f* *p* *f*

24

Violoncello concertato

Allegro

*f*

12

21

3 3 3 3 3 3

30

*p* 3 3 3 3 3 3 *f*

38

*mf*

49

60

71

84

93

99

103

107

Violino di ripieno I

# Concerto IV

A. Corelli

Transcribed & realised by P. Martin

Adagio

*tr*

Allegro

*f* *p* *f*

6

*f*

11

16

21

*p* *f*

26

*f*

32

*p* *f*

37

*p*

## Violino di ripieno I

42

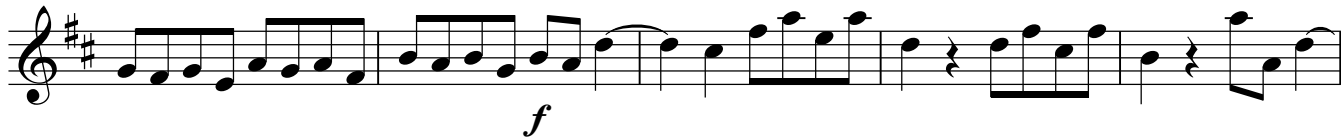

47

## Adagio

5

9

12

## Vivace

11

19

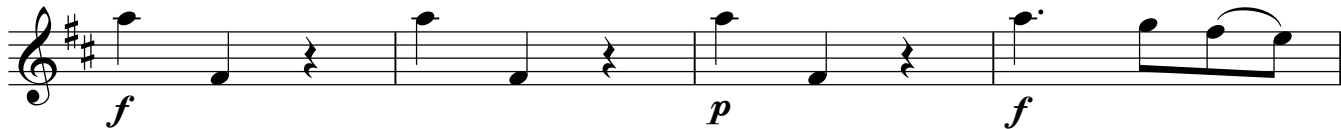

Violino di ripieno I

23

Violino di ripieno I

Allegro

3  
*f* 3 3 3 3

10

19

30

*p* *f* 3

39

2 2 2

*mf*

51

63

*p*

74

*f* 3 3 3 3 *p*

83

*f* 3 3 3 3 *p* 3 3 3 3

Allegro

Violino di ripieno I

5

91

1. 2.

*f*

96

99

102

105

108

Violino di ripieno II

# Concerto IV

A. Corelli

Transcribed & realised by P. Martin

Adagio

Allegro

7

12

17

22

27

33

38

43

48

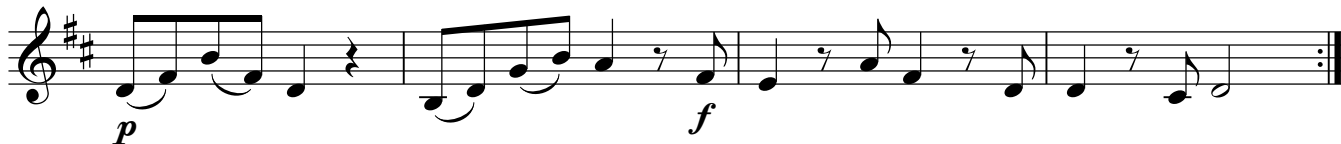
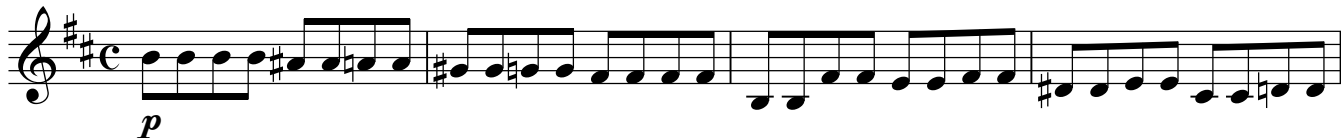
**Adagio**

5

9

12

**Vivace**

11

19

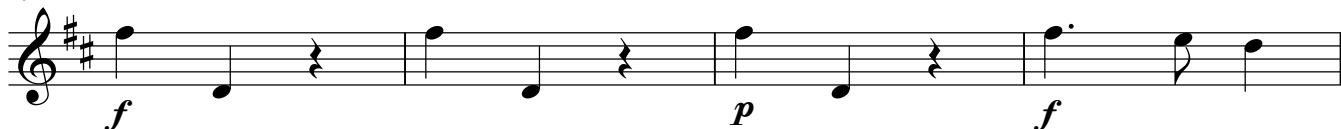

23

## Violino di ripieno II

3

Allegro

4

*f*

13

23

*p*

34

34

*f* *mf*

45

45

57

69

69

*p* *f*

79

79

*p* *f* *p*

Allegro

89

89

*f*

## Violino di ripieno II

96

99

102

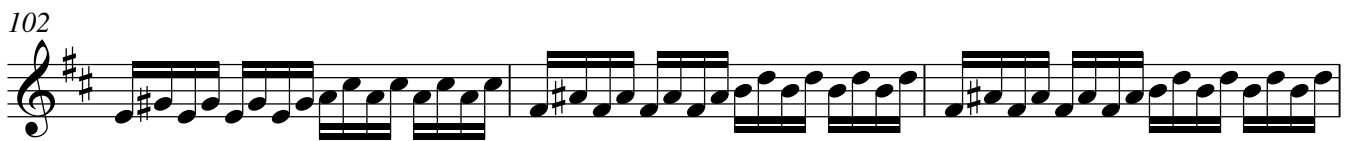

105

108

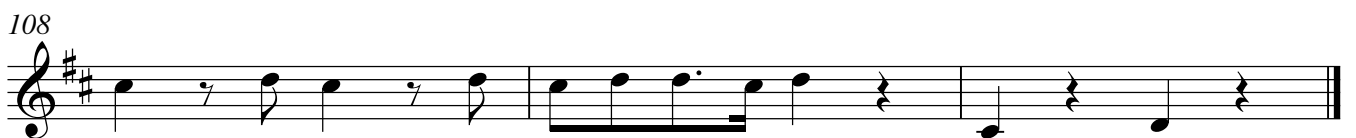

Viola

# Concerto IV

A. Corelli

Transcribed & realised by P. Martin

Adagio

Allegro

6

Adagio

2

*p*

Vivace

4

*f-p* *mf*

*cresc.*

*f* *p* *f*

*p*

Allegro

4

*f*

13

23

*p*

34

*f* *mf*

45

57

69

*p* *f* *p*

Viola

81

**Allegro**

92

99

104

107

# Concerto IV

A. Corelli

Transcribed & realised by P. Martin

Adagio

Allegro 6

## Adagio

2

*p*

7

11

## Vivace

4

*f-p*

*mf*

12

*cresc.*

*f*

20

*p*

*f*

*p*

## Allegro

4 *f*

15

27 *p* *f*

39 *mf*

2 2 2

52

66 *p* *f*

80 *p* *f* *p* **Allegro**

1. 2.

93 *3*

100

105

Continuo

# Concerto IV

A. Corelli

Transcribed & realised by P. Martin

**Adagio** **Allegro** **6**

Adagio

5

9

12

Vivace

6

12

19

24

Allegro

11

20

29

37

48

59

70

81

Allegro

Continuo

7

92

2. 3

*f*

3

99

103

107
