

Chinese Takeaway

For Junior Orchestra by Peter Martin

mm

Mainstream Music

Chinese Takeaway

For Junior Orchestra by Peter Martin

mm

Mainstream Music

Chinese Takeaway

Peter Martin

Jauntily ♩ = 120

A

Flute *f* *mf*

Clarinet in Bb *f* *mf*

Percussion *f* *mf*

Piano *f* *mf*

Violin 1 *f* *mf*

Violin 2 *f* *mf*

Viola *f* *mf*

Violoncello *f* *mf*

7

Fl. *f* *mf*

Cl. *f* *mf*

Perc. *f* *mf*

Pno. *f* *mf*

Vln. 1 *f* *mf*

Vln. 2 *f* *mf*

Vla. *f* *mf*

Vc. *f* *mf*

B

13

Fl. *ff* *mf* *mp*

Cl. *ff* *mf* *mp*

Perc. *ff* Woodblock *mf* *mp*

Pno. *ff* *mf* *mp*

Vln. 1 *ff* *mf* *mp*

Vln. 2 *ff* *pizz.* *mf* *mp*

Vla. *ff* *pizz.* *mf* *mp*

Vc. *ff* *mf* *mp*

C

19

Fl. *mf cresc.* *f* *mf*

Cl. *mf cresc.* *f* *mf*

Perc. *mf cresc.* *f* *mf*

Pno. *mf cresc.* *f* *mf*

Vln. 1 *mf cresc.* *f* *mf*

Vln. 2 *arco* *mf cresc.* *f* *mf*

Vla. *arco* *mf cresc.* *f* *mf*

Vc. *mf cresc.* *f* *mf*

D

26

Fl. *f*

Cl. *f*

Perc. *f*

Pno. *f*

Vln. 1 *f*

Vln. 2 *f*

Vla. *f*

Vc. *f*

31

Fl. *mf* *mp* *mf cresc.* *f*

Cl. *mf* *mp* *mf cresc.* *f*

Perc. *mf* *mp* *mf cresc.* *f*

Pno. *mf* *mp* *mf cresc.* *f*

Vln. 1 *mf* *mp* *mf cresc. arco* *f*

Vln. 2 *pizz.* *mf* *mp* *mf cresc. arco* *f*

Vla. *mf* *mp* *mf cresc.* *f*

Vc. *mf* *mp* *mf cresc.* *f*

Chinese Takeaway

Peter Martin

Jauntily ♩ = 120

1 *f*

5 **A** *mf*

9

13 **B** *ff*

17 *mf* *mp* *mf cresc.* *f*

21 **C** *mf*

26 **D** *f*

31 *mf* *mp* *mf cresc.* *f*

Clarinet in Bb

Chinese Takeaway

Peter Martin

Jauntily ♩ = 120

A

Percussion

Chinese Takeaway

Peter Martin

Jauntily ♩ = 120

Woodblock

A

f *mf*

6

B Snare drum

11

ff

15

Woodblock

mf *mp* *mf cresc.*

C

20

f *mf*

D

25

f

30

mf *mp* *mf cresc.* *f*

Chinese Takeaway

Peter Martin

Jauntily ♩ = 120

A

1 *f* *mf*

6

B

12 *ff* *mf*

C

18 *mp* *mf cresc.* *f* *mf*

24

D

29 *f* *mf* *mp* *mf cresc.* *f*

Violin 1

Chinese Takeaway

Peter Martin

Jauntily ♩ = 120

f

5 **A**

mf

9

mf

13 **B**

ff

17

mf *mp* *mf cresc.* *f*

21 **C**

mf

26 **D**

f

31

mf *mp* *mf cresc.* *f*

Violin 2

Chinese Takeaway

Peter Martin

Jauntily ♩ = 120

A

B

C

D

Chinese Takeaway

Peter Martin

Jauntily ♩ = 120

A

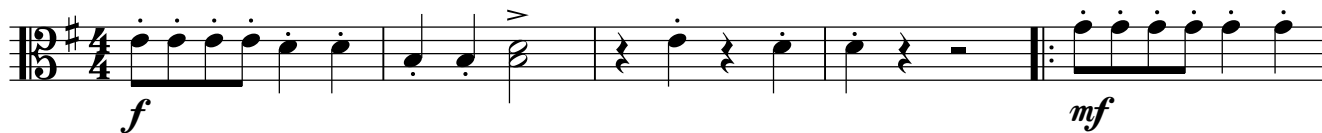

6

11

B

16

21

C

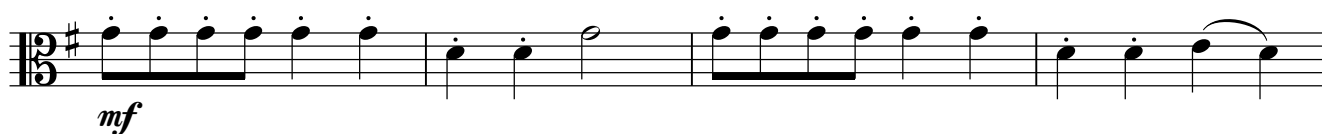

25

D

30

Chinese Takeaway

Peter Martin

Jauntily ♩ = 120

A

6

11

B

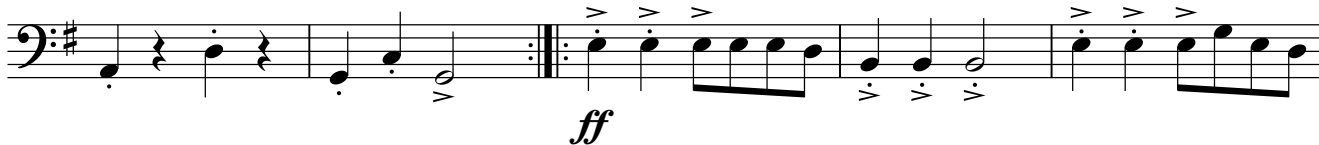

16

21

C

26

D

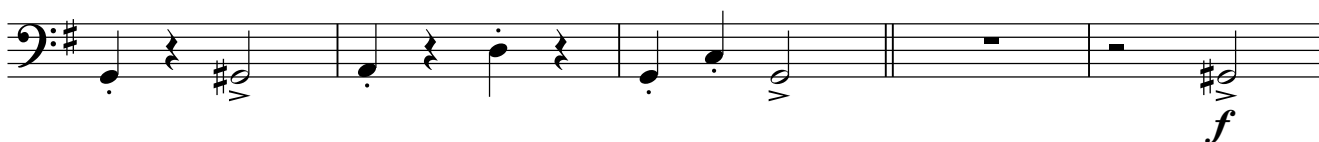

31

