

Music for Strings
P.I. Tchaikovsky
Chanson Triste
String Quartet

mm

Mainstream Music

Music for Strings
P.I. Tchaikovsky
Chanson Triste
String Quartet

mm

Mainstream Music

Chanson Triste

P. Tchaikovsky
Arr. P. Martin

Allegro non troppo ♩ = 112

Violin I
p

Violin II
p

Viola
p

Violoncello
p

9

mf

p

mf

p

mf

p

18

cresc.

cresc.

cresc.

cresc.

26

f

f

f

f

35 *f* *p* *poco rit.* *a tempo* *p*

44

53 *mf* *p* *mf* *p* *mf* *p* *mf* *p*

61 *pp* *ppp* *poco rall.* *ppp* *ppp* *ppp*

Violin I

Chanson Triste

P. Tchaikovsky
Arr. P. Martin

Allegro non troppo ♩ = 112

p

6

11

mf

16

p

21

cresc.

26

f

31

f

Violin I

36 *poco rit.*
p

41 *a tempo*
p

46

51
mf

56
p

61
pp

65 *poco rall.*
ppp

Violin II

Chanson Triste

P. Tchaikovsky
Arr. P. Martin

Allegro non troppo ♩ = 112

Violin II

35 *f* *p* poco rit.

41 *p* a tempo

46

51 *mf*

56 *p* *pp*

62 *ppp* poco rall.

Violin III
(in lieu of Viola)

Chanson Triste

P. Tchaikovsky
Arr. P. Martin

Allegro non troppo ♩ = 112

6

11

16

22

27

32

Violin III

38 **poco rit.** **a tempo**

43

48

53

58

64 **poco rall.**

Viola

Chanson Triste

P. Tchaikovsky
Arr. P. Martin

Allegro non troppo ♩ = 112

1
p

6

11
mf

16
p

22
cresc.

27
f

32
f

38

poco rit.**a tempo**

43

48

53

58

64

poco rall.

Chanson Triste

P. Tchaikovsky
Arr. P. Martin

Allegro non troppo ♩ = 112

p

6

11

mf

16

p

22

cresc.

28

f

34

f *p* *poco rit.*

40

a tempo

45

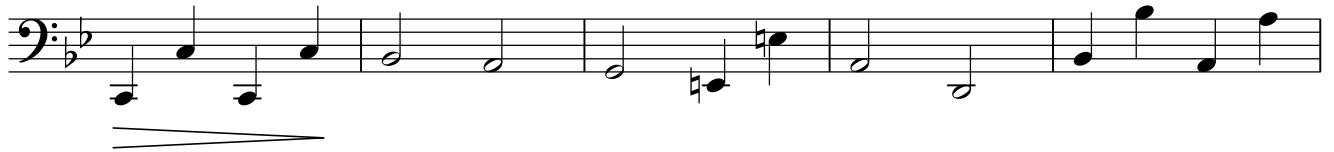

50

54

59

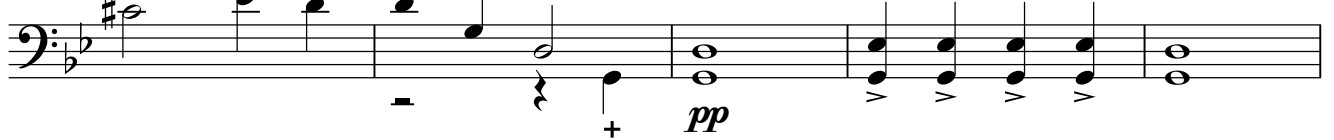

64

poco rall.