

Music for Strings

H. Purcell

Edited by P. Martin

# Chaconne from 'The Fairy Queen'

String Orchestra/Quartet

*mm*

Mainstream Music

Music for Strings

H. Purcell

Edited by P. Martin

# Chaconne from 'The Fairy Queen'

String Orchestra/Quartet

*mm*

Mainstream Music

# Chaconne

from The Fairy Queen

H. Purcell  
Edited by P. Martin

Moderato

39

48

58

69

80

80-87

*f*

*f*

*f*

*f*

88

88-95

96

96-103

*mf*

*mf*

*mf*

*mf*

104

104-111

*f*

*f*

*f*

*f*

*molto rall.*

Violin I

# Chaconne

from The Fairy Queen

H. Purcell  
Edited by P. Martin

Moderato

8

*f*

8

15

*mf*

21

27

*f*

33

40

47

*mp*

Violin I

54

61

*mf*

69

77

*f*

84

91

*mf*

98

103

*f*

108

*molto rall.*

Violin II

# Chaconne

from The Fairy Queen

H. Purcell  
Edited by P. Martin

Moderato

9

*f*

9

17

*mf*

23

29

*f*

36

43

50

57

64

72

80

87

94

101

107

**molto rall.**

Violin III  
(in lieu of Viola)

# Chaconne

from The Fairy Queen

H. Purcell

Moderato

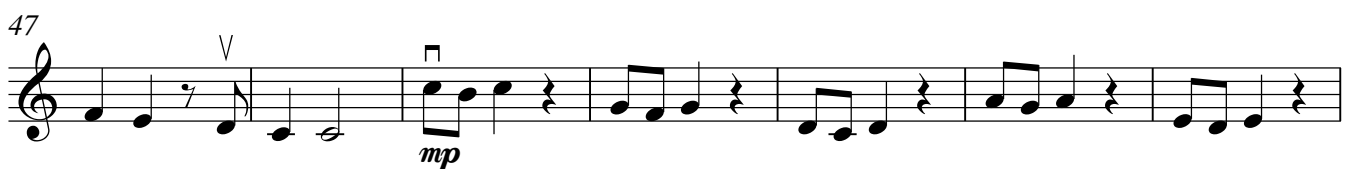
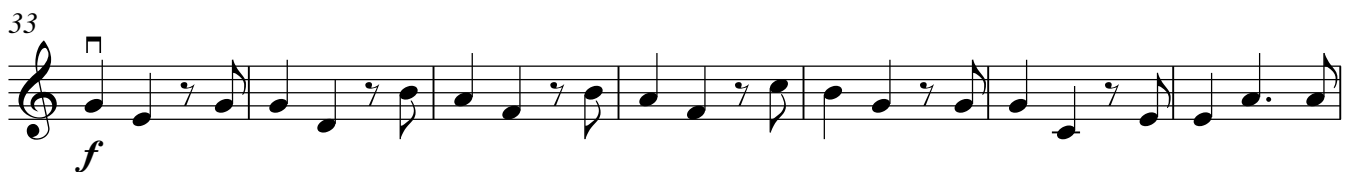
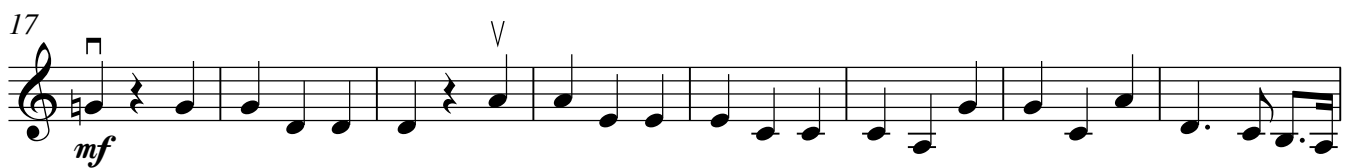

61

69

77

85

93

100

107

**molto rall.**

Viola

# Chaconne

from The Fairy Queen

H. Purcell  
Edited by P. Martin

Moderato

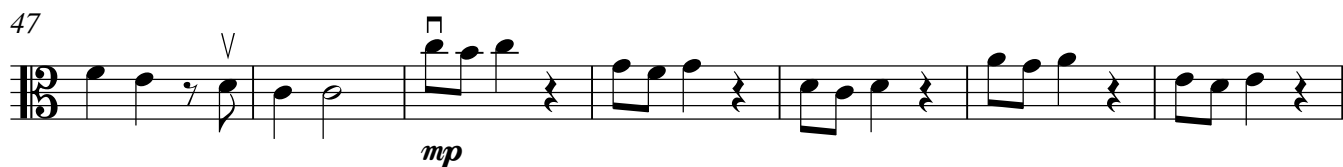
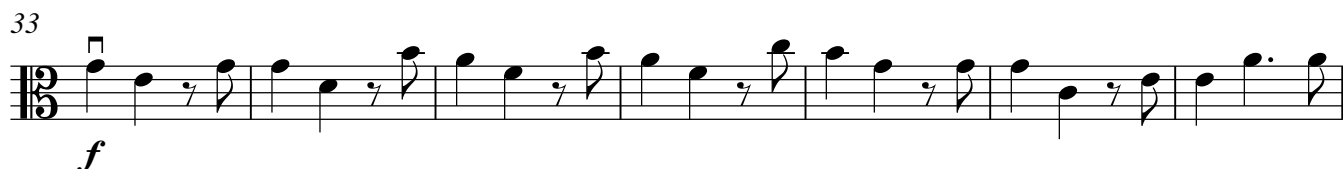

61

69

77

85

93

100

107

**molto rall.**

Violoncello/Bass

# Chaconne

from The Fairy Queen

H. Purcell  
Edited by P. Martin

Moderato

9

*f*

9

17

*mf*

25

33

*f*

39

45

16

*mf*

66

74

82

87

92

98

106

**molto rall.**