

Music for Orchestra  
A. Adam  
Cantique de Noel

*mm*

Mainstream Music

Music for Orchestra

A. Adam

# Cantique de Noel

*mm*

Mainstream Music

# CANTIQUE DE NOEL

Adolphe Adam  
Arr. P. Martin

Andante maestoso ♩. = 55

The musical score is arranged in a standard orchestral format with the following parts and markings:

- Flute**: Treble clef, 12/8 time signature, rests throughout.
- Oboe**: Treble clef, 12/8 time signature, rests throughout.
- Clarinets in B $\flat$** : Treble clef, 12/8 time signature, rests throughout.
- Bassoon**: Bass clef, 12/8 time signature, rests throughout.
- Horns in F**: Treble clef, 12/8 time signature, rests throughout.
- Trumpets in B $\flat$** : Treble clef, 12/8 time signature, rests throughout.
- Trombone**: Bass clef, 12/8 time signature, rests throughout.
- Timpani Eb, Bb, Ab**: Bass clef, 12/8 time signature, rests throughout.
- Sus. Cymbal**: Percussion line, 12/8 time signature, rests throughout.
- Glockenspiel**: Treble clef, 12/8 time signature, rests throughout.
- Keyboard - Harp**: Treble and Bass clefs, 12/8 time signature. Treble part starts with *mf* and changes to *simile* after the first measure. Bass part has whole notes.
- Violin I**: Treble clef, 12/8 time signature. Starts with a rest, then *mf* in the second measure, followed by a melodic line.
- Violin II**: Treble clef, 12/8 time signature, rests throughout.
- Viola**: Alto clef, 12/8 time signature, rests throughout.
- Violoncello**: Bass clef, 12/8 time signature, rests throughout.
- Contrabass**: Bass clef, 12/8 time signature. Starts with *pizz.* and *mp*, playing a steady bass line of whole notes.

5

Fl.

Ob.

Cl.

Bsn.

Hn.

Tpt.

Tbn.

Timp.

Cym.

Glock.

Hp.

Vln. I

Vln. II

Vla.

Vc.

Cb.

*mf*

*mp*

*mp*

*mp*

9

Fl.

Ob.

Cl.

Bsn.

Hn.

Tpt.

Tbn.

Timp.

Cym.

Glock.

Hp.

Vln. I

Vln. II

Vla.

Vc.

Cb.

*mp*

*mf*

*mp*

*arco*

13

Fl. *mf* *f*

Ob. *cresc.* *f*

Cl. *cresc.* *f*

Bsn. *cresc.* *f*

Hn. *cresc.* *f* a2

Tpt. *f*

Tbn. *f*

Timp.

Cym. *p* *f*

Glock. *mf*

Hp. *cresc.* *f*

Vln. I *cresc.* *f* V 7

Vln. II *cresc.* *f*

Vla. *cresc.* *f*

Vc. *cresc.* *f*

Cb. *cresc.* *f*

17

Fl.

Ob.

Cl.

Bsn.

Hn.

Tpt.

Tbn.

Timp.

Cym.

Glock.

Hp.

Vln. I

Vln. II

Vla.

Vc.

Cb.

*f*

*p = f*

21

Fl.

Ob.

Cl.

Bsn.

Hn.

Tpt.

Tbn.

Timp.

Cym.

Glock.

Hp.

Vln. I

Vln. II

Vla.

Vc.

Cb.

*cresc.*

*cresc.*

*cresc.*

*cresc.*

*cresc.*

*cresc.*

*cresc.*

*p*  $\rightarrow$  *f*

*p*  $\rightarrow$  *f*

*mf*

*cresc.*

*cresc.*

*cresc.*

*cresc.*

*cresc.*

*cresc.*

25

Fl.

Ob.

Cl.

Bsn.

Hn.

Tpt.

Tbn.

Timp.

Cym.

Glock.

Hp.

Vln. I

Vln. II

Vla.

Vc.

Cb.

*dim.*

*mf*

*tr*

1.

2 2

2 2

29

2.

Fl.

Ob.

Cl.

Bsn.

Hn.

Tpt.

Tbn.

Timp.

Cym.

Glock.

Hp.

Vln. I

Vln. II

Vla.

Vc.

Cb.

*tr*

*mf*  $\sphericalangle$  *f*

*mf*  $\sphericalangle$  *f*

*mf*  $\sphericalangle$  *f*

*mf*  $\sphericalangle$  *f*

*mf*  $\sphericalangle$  *f*

*mf*  $\sphericalangle$  *f*

*mf*  $\sphericalangle$  *f*

*mf*  $\sphericalangle$  *f*

*p*  $\sphericalangle$  *f* *p*

*mf*  $\sphericalangle$  *f*

*mf*  $\sphericalangle$  *f*

*mf*  $\sphericalangle$  *f*

*mf*  $\sphericalangle$  *f*

*mf*  $\sphericalangle$  *f*

*mf*  $\sphericalangle$  *f*

*mp* *pizz.* *mf*  $\sphericalangle$  *f*

rall.

33

Fl.

Ob.

Cl.

Bsn.

Hn.

Tpt.

Tbn.

Timp.

Cym.

Glock.

Hp.

Vln. I

Vln. II

Vla.

Vc.

Cb.

*dim.*

*f*

*p*

*tr*

*8*

Flute

# CANTIQUÉ DE NOËL

Adolphe Adam

Arr. P. Martin

Andante maestoso ♩. = 55

2 12

*mf*  $\longleftarrow$  *f*

17

22

*cresc.* *dim.*

1. 2. 27 3

*mf* *mf*  $\longleftarrow$  *f*

33

*rall.* *dim.* *p*

Oboe

# CANTIQUE DE NOEL

Adolphe Adam  
Arr. P. Martin

Andante maestoso ♩ = 55

2 8

*mf*

13

*cresc.* *f*

17

22

*cresc.* *dim.*

27

1.

*mf* *tr*

31

2.

*mf* *f*

34

rall.

*dim.* *p*

Clarinets in B $\flat$

# CANTIQUÉ DE NOËL

Adolphe Adam  
Arr. P. Martin

Andante maestoso  $\text{♩} = 55$

2 6

*mp*

12

*p.* *cresc.*

15

*p.* *f*

18

*p.*

21

*p.* *cresc.*

25

*dim.* *mf*

30

*mf* *f*

33

*dim.* *rall.* *p*

Bassoon

# CANTIQUE DE NOEL

Adolphe Adam

Arr. P. Martin

Andante maestoso ♩ = 55

2 6

*mp*

12

*cresc.* *f*

20

26

1.

*dim.* *mf*

31

2.

rall.

*mf < f* *dim.* *p*

Horns in F

# CANTIQUÉ DE NOËL

Adolphe Adam

Arr. P. Martin

Andante maestoso ♩ = 55

2 9  
*mp* *cresc.*

16 a2  
*f*

22  
*cresc.* *dim.* *mf*

28  
*mf* *f*

33 *rall.*  
*dim.* *p*

Trumpets in B♭

# CANTIQUE DE NOEL

Adolphe Adam  
Arr. P. Martin

Andante maestoso ♩ = 55

12/8

**2**                      **13**

*f*

a2

19

*cresc.*

24

1.    2.

**3**

*dim.*                      *mf*    *mf < f*

32

*rall.*

*dim.*    *p*

Trombone

# CANTIQUE DE NOEL

Adolphe Adam  
Arr. P. Martin

Andante maestoso ♩ = 55

2 13

*f*

20

*cresc.*

26

1. 3 2.

*dim.* *mf* *mf* *f*

32

rall.

*dim.* *p*

Timpani Eb,Bb,Ab

# CANTIQUÉ DE NOËL

Adolphe Adam  
Arr. P. Martin

Andante maestoso ♩ = 55

2 17

*f*

22

*p* < *f* *dim.*

27

1. 3 2.

*mf* *mf* < *f*

33

rall.

*dim.*

Sus.Cymbal

# CANTIQUE DE NOEL

Adolphe Adam  
Arr. P. Martin

Andante maestoso ♩ = 55

12 2 12

*p < f*

17 2 2

*p < f*

24 4

*f*

31 2 rall.

*p < f*

*rall.*

Glockenspiel

# CANTIQUÉ DE NOËL

Adolphe Adam  
Arr. P. Martin

Andante maestoso ♩ = 55

2 10

*mf*

15 8

*mf*

27 1. 2. 3

*mf*

32 2 rall. f

*f*

# CANTIQUE DE NOEL

Adolphe Adam  
Arr. P. Martin

Andante maestoso ♩. = 55

19

19

*p.*

23

23

*p.* *cresc.* *p.*

25

25

*p.* *dim.* *mf*

28

28

*mf*

31

31

*mf* *f*

34

34

*rall.* *dim.* *p.*

Violin I

# CANTIQUÉ DE NOËL

Adolphe Adam  
Arr. P. Martin

Andante maestoso ♩ = 55

*mf*

5

*mf*

9

13

*cresc.* *f*

17

22

*cresc.* *dim.* *trill*

27

1. *mf* 2. *mf* *mf* *f*

32

*rall.* *trill* *dim.* *p*

Violin II

# CANTIQUÉ DE NOËL

Adolphe Adam  
Arr. P. Martin

Andante maestoso ♩. = 55

2 4 V  
*mp*

10

14

*cresc.* *f*

17

V

22

*cresc.* *dim.* *mf*

1.

28

3 2. V

*mf* *f*

33

rall. *dim.* *p*

Viola

# CANTIQUÉ DE NOËL

Adolphe Adam  
Arr. P. Martin

Andante maestoso ♩ = 55

2 4

*mp*

10

*cresc.*

16

*f*

21

*cresc.* *dim.*

27

1. 3 2.

*mf* *mf* < *f*

33

rall.

*dim.* *p*

Violoncello

# CANTIQUÉ DE NOËL

Adolphe Adam  
Arr. P. Martin

Andante maestoso ♩ = 55

2 4

*mp*

10

*cresc.*

15

*f*

22

*cresc.* *dim.* *mf*

28

3 2.

*mf* *f*

33

rall.

*dim.* *p*

Contrabass

# CANTIQUÉ DE NOËL

Adolphe Adam

Arr. P. Martin

Andante maestoso ♩. = 55

pizz.

*mp*

6

12

arco

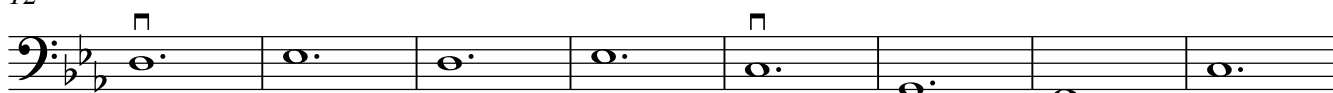

*cresc.*

*f*

20

*cresc.*

26

1.

pizz.

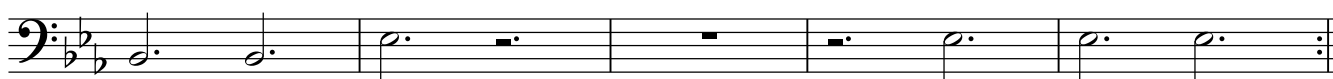

*dim.*

*mf*

*mp*

31

2.

rall.

*mf* < *f*

*dim.*

*p*