

Music for Orchestra

P. Martin

Braziliana

mm

Mainstream Music

Music for Orchestra

P. Martin

Braziliana

mm

Mainstream Music

Braziliana

Peter Martin

Bright samba $\text{♩} = 90$

The musical score is arranged for a full orchestra and a percussion ensemble. The percussion ensemble includes a Drum Set, Cowbell, Cabasa, Congas, Claves & Tambourine, and Xylophone. The string section consists of Violin I, Violin II, Viola, Violoncello, and Contrabass. The woodwind section includes Flutes, Oboes, Clarinets in Bb, and Bassoons. The brass section includes Horns in F, Trumpets in Bb, and Trombone. The piano part is also included. The score is in 2/4 time with a tempo of 90 beats per minute. The key signature has one sharp (F#). The music is marked with a forte (*f*) dynamic. The score is divided into measures, with some measures containing rests for certain instruments. The percussion parts are highly rhythmic, providing the characteristic samba feel. The woodwinds and strings play melodic lines, while the brass provides harmonic support. The piano part provides a steady accompaniment. The overall texture is rich and vibrant, capturing the spirit of a bright samba.

15

Fl.

Ob.

Cl.

Bsn.

Hn.

Tpt.

Tbn.

Dr.

Cow.

Cab.

Congas

Clv. & Tamb.

Xyl.

Pno.

Vln. I

Vln. II

Vla.

Vc.

Cb.

mf

- Flute (Fl.)
- Oboe (Ob.)
- Clarinet (Cl.)
- Bassoon (Bsn.)
- Horn (Hn.)
- Trumpet (Tpt.)
- Trombone (Tbn.)
- Drum (Dr.)
- Cowbell (Cov.)
- Cabasa (Cab.)
- Congas
- Tambourine (Tamb.)
- Xylophone (Xyl.)
- Piano (Pno.)
- Violin I (Vln. I)
- Violin II (Vln. II)
- Viola (Vla.)
- Violoncello (Vc.)
- Double Bass (Cb.)

Key features of the score include:

- Measures 37-41:** A first ending section marked with a double bar line and the number '1.' above it. The woodwinds and strings play a melodic line, while the percussion ensemble provides a rhythmic accompaniment.
- Dynamic Markings:** The score is marked with *ff* (fortissimo) throughout, indicating a very loud volume.
- Articulation:** Many notes are marked with accents (*>*) and slurs, particularly in the woodwind and string parts.
- Percussion:** The percussion ensemble consists of a drum set (Dr.), cowbell (Cov.), cabasa (Cab.), congas, tambourine (Tamb.), and xylophone (Xyl.), all playing a consistent rhythmic pattern.

44

Fl.

Ob.

Cl.

Bsn.

Hn.

Tpt.

Tbn.

Dr.

Cow.

Cab.

Congas

Tamb.

Xyl.

Pno.

Vln. I

Vln. II

Vla.

Vc.

Cb.

1.

2.

Braziliana

Peter Martin

Bright samba $\text{♩} = 90$

f

6 *f*

11

17 *mf*

23 *f*

28 1.

33 2. *f*

38 1. 2. *f*

43 *ff*

48 1. 2.

Braziliana

Peter Martin

Bright samba ♩ = 90

Braziliana

Peter Martin

Bright samba $\text{♩} = 90$

Staff 1: *f* dynamics, accents on notes.

Staff 2: *f* dynamics, accents on notes.

Staff 3: *mf* dynamics, accents on notes.

Staff 4: *mf* dynamics, accents on notes.

Staff 9: *ff* dynamics, accents on notes.

Bright samba $\text{♩} = 90$ 

Braziliana

Peter Martin

Bright samba ♩ = 90

2nd time only

1

5

10

17

24

32

38

44

48

Braziliana

Peter Martin

Bright samba $\text{♩} = 90$
2nd time only

Bright samba $\text{♩} = 90$

6 *f*

11 *f*

16 *mf*

21 *f*

26

30 1. 2.

34 *f*

39 1. 2. *ff*

44

48 1. 2.

Braziliana

Peter Martin

Bright samba $\text{♩} = 90$

1 *f*

6 *f*

11

16 *mf*

21 *f*

26

30 1. 2.

34 *f*

39 1. 2. *ff*

44

48 1. 2.

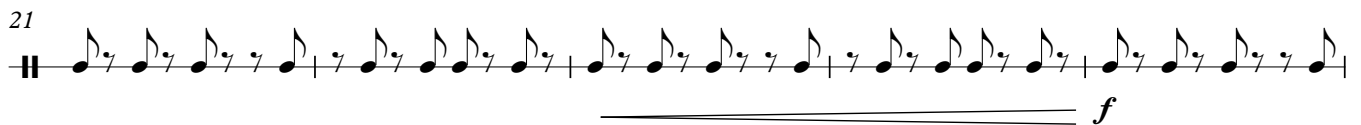
Bright samba $\text{♩} = 90$ 

Bright samba ♩ = 90

1 *f*

6 *f*

11

16 *mf*

21 *f*

26

30

34 *f*

39 *ff*

44

48

Braziliana

Peter Martin

Bright samba $\text{♩} = 90$

11 *f*

6 *f*

11

16 *mf*

21 *f*

26

30

34 Tambourine *f*

39 *ff*

44

48

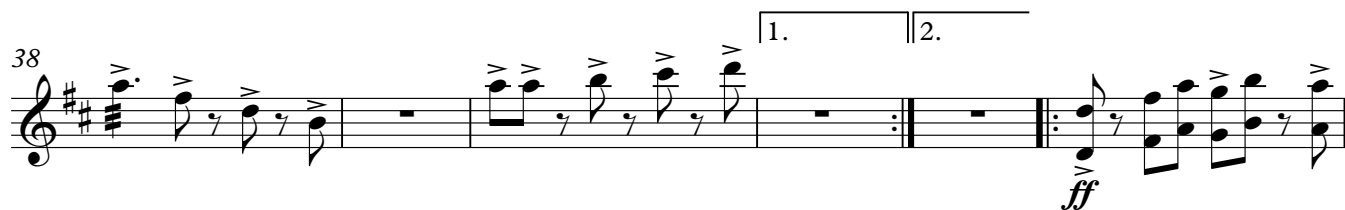
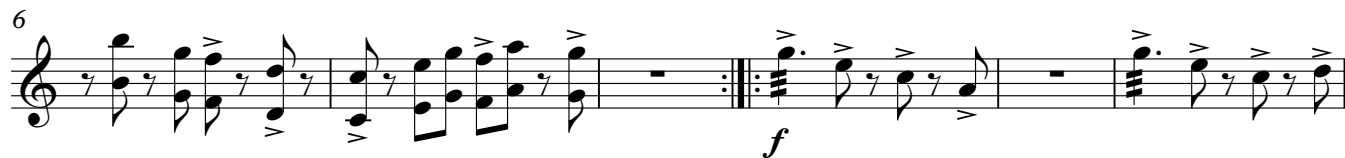
Bright samba $\text{♩} = 90$ 

Braziliana

Peter Martin

Bright samba ♩ = 90

28

32

36

40

44

48

Bright samba $\text{♩} = 90$

6

11

17

23

28

33

38

43

48

Braziliana

Peter Martin

Bright samba $\text{♩} = 90$

Braziliana

Peter Martin

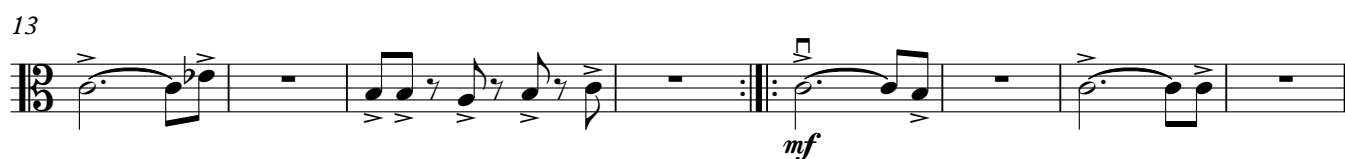
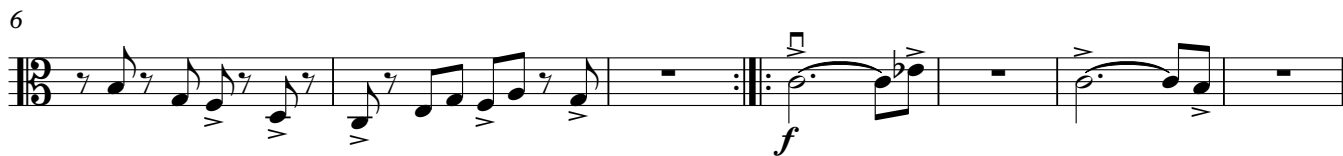
Bright samba $\text{♩} = 90$ 

Bright samba $\text{♩} = 90$

6

11

16

21

26

30

34

39

44

48

Braziliana

Peter Martin

Bright samba $\text{♩} = 90$

6

11

16

21

26

30

34

39

44

48