

Music for Brass
Peter Martin
Blues, Ballad & Boogie

for Brass Quartet

mm

Mainstream Music

Music for Brass
Peter Martin
Blues, Ballad & Boogie

for Brass Quartet

mm

Mainstream Music

BLUES, BALLAD & BOOGIE

1. BLUES

PETER MARTIN

STEADY BLUES ♩ = 100 

1ST TRUMPET IN B \flat *mf*

2ND TRUMPET IN B \flat *mf*

TROMBONE *mf*

TUBA *mf*

4

TPT. 1

TPT. 2

TBN.

TBA. ³ ³

9

TPT. 1

TPT. 2

TBN.

TBA.

14

TPT. 1

TPT. 2

TBN.

TBA.

f

f

f

f

19

TPT. 1

TPT. 2

TBN.

TBA.

f

24

TPT. 1

TPT. 2

TBN.

TBA.

mf

29

TPT. 1

TPT. 2

TBN.

TBA.

mf

33

TPT. 1

TPT. 2

TBN.

TBA.

f

2. BALLAD

MODERATO ♩ = 110

1ST TRUMPET IN B \flat

2ND TRUMPET IN B \flat

TROMBONE

TUBA

mf

5

TPT. 1

TPT. 2

TBN.

TBA.

10

TPT. 1

TPT. 2

TBN.

TBA.

15

TPT. 1

TPT. 2

TBN.

TBA.

20

TPT. 1

TPT. 2

TBN.

TBA.

mf

25

TPT. 1

TPT. 2

TBN.

TBA.

30

TPT. 1

TPT. 2

TBN.

TBA.

35

TPT. 1
CRESC.
f

TPT. 2
CRESC.
f

TBN.
CRESC.
f

TBA.
CRESC.
f

40

TPT. 1
DIM.
mf

TPT. 2
DIM.
mf

TBN.
DIM.
mf

TBA.
DIM.
mf

45

TPT. 1

TPT. 2

TBN.

TBA.

50

TPT. 1

TPT. 2

TBN.

TBA.

mf

54

RALL.

TPT. 1

TPT. 2

TBN.

TBA.

DIM.

mp

3. BOOGIE

ALLA BOOGIE ♩ = 160

1ST TRUMPET IN B♭

2ND TRUMPET IN B♭

TROMBONE

TUBA

f

4

TPT. 1

TPT. 2

TBN.

TBA.

8

TPT. 1

TPT. 2

TBN.

TBA.

12

TPT. 1

TPT. 2

TBN.

TBA.

16

20

24

28

TPT. 1

TPT. 2

TBN.

TBA.

32

TPT. 1

TPT. 2

TBN.

TBA.

35

TPT. 1

TPT. 2

TBN.

TBA.

ff

ff

ff

ff

BLUES, BALLAD & BOOGIE

1. BLUES

PETER MARTIN

STEADY BLUES $\text{♩} = 100$ $\text{♩} = \text{♩}^{\text{3}}$

1 *mf*

5

9

14 *f*

19

25 *mf*

30

34 *f*

2. BALLAD

MODERATO ♩ = 110

mf

6

11

16

22 *mf*

28

33 *CRESC.*

39 *f* *DIM.* *mf*

45

50

mf

54

RALL.

DIM.

mp

3. BOOGIE

ALLA BOOGIE ♩ = 160

2

f

7

13

18

23

28

34

ff

BLUES, BALLAD & BOOGIE

PETER MARTIN

1. BLUES

STEADY BLUES $\text{♩} = 100$ $\text{♩} = \text{♩}^{\text{3}}$

6

mf

6

mf

12

f

18

f

24

f

29

mf

33

f

2. BALLAD

MODERATO ♩ = 110

mf

6

11

16

22

mf

28

33

CRES.

39

f *DIM.* *mf*

45

50

mf

54

RALL.

DIM. mp

3. BOOGIE

ALLA BOOGIE ♩ = 160

2

f

8

14

21

27

33

ff

TROMBONE

BLUES, BALLAD & BOOGIE

1. BLUES

PETER MARTIN

STEADY BLUES ♩ = 100 

7

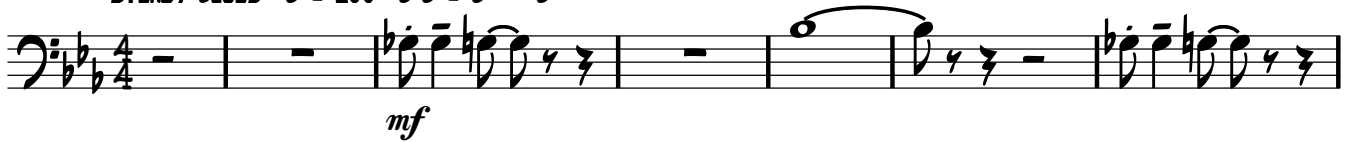

mf

7

13

f

18

23

28

mf

33

f

2. BALLAD

MODERATO ♩ = 110

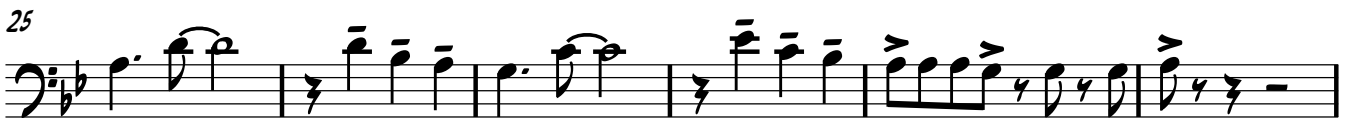
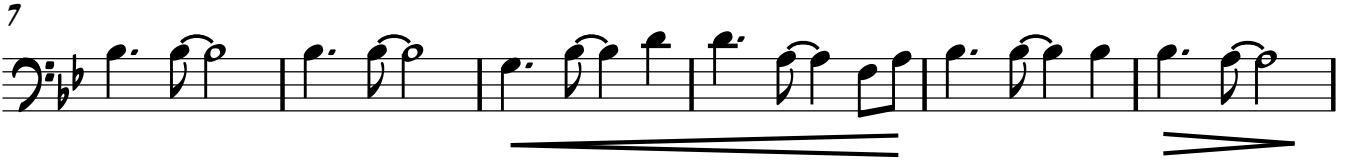

49

mf

54

RALL.

DIM. *mp*

3. BOOGIE

ALLA BOOGIE ♩ = 160

2

f

8

14

20

26

32

36

ff

BLUES, BALLAD & BOOGIE

1. BLUES

PETER MARTIN

STEADY BLUES $\text{♩} = 100$ $\text{♩} = \text{♩}^{\text{3}}$

2. BALLAD

MODERATO ♩ = 110

mf

7

13

19

25

31

37

f DIM.

43

mf

49

mf

54

RALL.

DIM. *mp*

3. BOOGIE

ALLA BOOGIE ♩ = 160

f

8

14

20

26

32

36

ff

TENOR HORN IN E \flat

BLUES, BALLAD & BOOGIE

1. BLUES

PETER MARTIN

STEADY BLUES ♩ = 100 ♩ = ♩⁻³

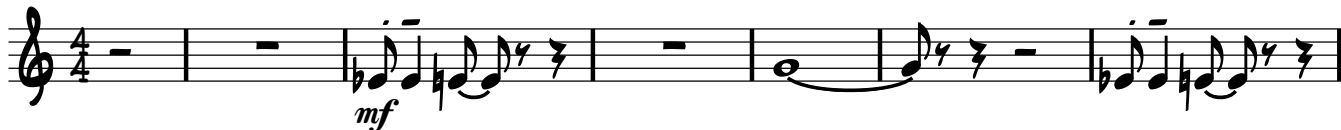

2. BALLAD

MODERATO ♩ = 110

mf

7

mf

13

mf

19

mf

25

mf

31

mf

CRESC.

37

f *DIM.*

43

mf

49

mf

54

RALL.

DIM. *mp*

3. BOOGIE

ALLA BOOGIE ♩ = 160

2

f

8

14

20

26

32

36

ff

HORN IN F

BLUES, BALLAD & BOOGIE

1. BLUES

PETER MARTIN

STEADY BLUES ♩ = 100 ♩ = ♩⁻³

7

mf

13

f

18

f

23

f

28

mf

33

f

2. BALLAD

MODERATO ♩ = 110

mf

6

12

18

mf

24

30

CRESC.

36

f DIM.

42

mf

48

53

RALL.

mf DIM. mp

3. BOOGIE

ALLA BOOGIE ♩ = 160

2

f

8

14

20

26

32

36

ff

BLUES, BALLAD & BOOGIE

1. BLUES

PETER MARTIN

STEADY BLUES ♩ = 100 ♩ = ♩⁻³

2. BALLAD

MODERATO ♩ = 110

mf

7

13

19

25

31

CRES.

38

f *DIM.* *mf*

44

50

mf

54

RALL. *DIM.* *mp*

3. BOOGIE

ALLA BOOGIE ♩ = 160

f

5

9

13

18

24

28

32

35

ff

BLUES, BALLAD & BOOGIE

1. BLUES

PETER MARTIN

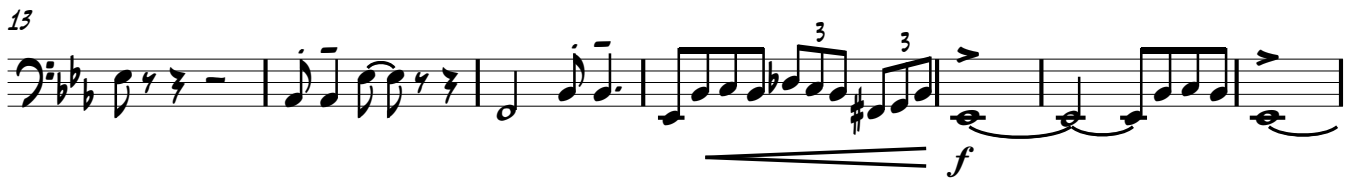
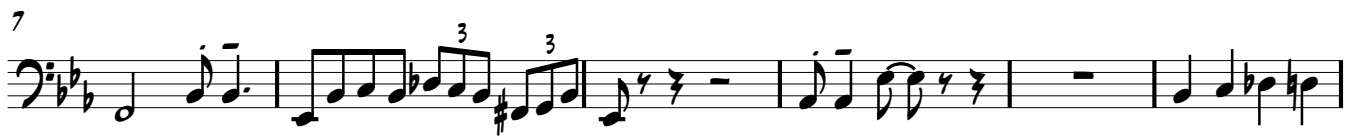
STEADY BLUES ♩ = 100 ♩ = ♩³

2. BALLAD

MODERATO ♩ = 110

7 *mf*

13

19

25 *mf*

31

38 *f* *DIM.* *mf* *CRESC.*

44

50 *mf*

54 *RALL.* *DIM.* *mp*

3. BOOGIE

ALLA BOOGIE ♩ = 160

1 *f*

5

9

13

18

24

28

32

35