

Music for Strings  
F. Beck  
Sinfonia in F Major Op. 1 No. 2  
String Orchestra/Quartet

*mm*

Mainstream Music

Music for Strings

F. Beck

# Sinfonia in F Major Op. 1 No. 2

String Orchestra/Quartet

*mm*

Mainstream Music

# Sinfonia in F Major Op 1 No 2

F. Beck  
Transcribed & edited P. Martin

**Allegro**

Violin I  
Violin II  
Viola  
Cello/Bass

14

**rall.** **a tempo**

*f dim.* *f dim.* *f dim.* *p* *p* *p* *f* *f* *f*

29

*p* *p* *p* *f* *f* *f* *f* *f* *f* *f* *f*

42

*p* *f* *f* *f* *f* *f* *f* *f* *f* *f* *f*

51

63

76

89

98

*f p f p*

111

*f p f p f p*

124

rall.

*f p f p f dim. f dim. f dim.*

139 a tempo

*p p f f f f f f f f*

151

156

Andante

11

**Minuetto**

Violin I  
Violin II  
Viola  
Cello/Bass

*f* *p* *f* *p* *f* *p*

tr 3 tr 3

11

**Fine**

*f* *p* *f* *p* *f* *p*

tr 3 tr 3

**Trio**

Violin I  
Violin II  
Viola  
Cello/Bass

*p* *f* *p* *f* *p* *f* *p*

tr tr tr

11

**D.C. al Fine**

*f* *f* *f* *f* *f* *f*

tr tr tr tr tr

Violin I

# Sinfonia in F Major

## Op 1 No 2

F. Beck

Transcribed & edited P. Martin

**Allegro**

10 **rall.**  
*f dim.*

19 **a tempo**  
*p* *f* **tr**

30 *p* **tr** *f*

39

45

50

55 *p* *f*

63 *p*

71 *f* *p* *f* *p*

Violin I

80 *f* *p* *f*

89 *p* *f* *p* *f* *p*

94 *f* *p* *f* *p* *f* *p*

100 *f* *p*

108 *f*

117 *p* *f*

126 *p* *f* *p* *f dim.* *rall.*

137 *a tempo* *p* *f* *tr*

147

152

157 *p*

Andante

1. *p* *f* *p* *f* *p*

7. *p* *f* *p* *f* *p*

13. *p* *f* *tr*

20. *f* *p* *f* *p*

27. *f* *tr* 3 3 3 *tr*

32. 1. 2. *p* *f* *p* *p*

39. *f* *p* *tr* *p* *f* *p*

46. *f* *p* *tr* *f*

52. *p* *f* *p* *f*

Violin I

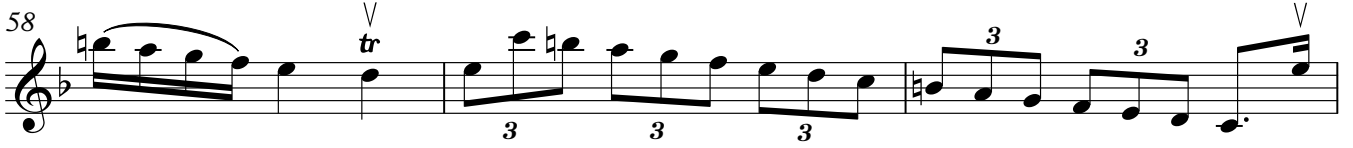
58 

61 

Minuetto

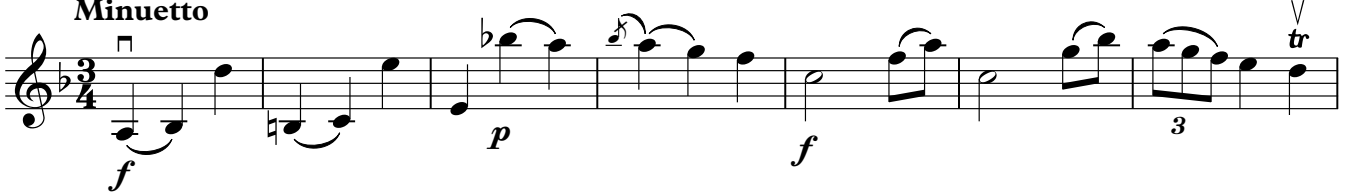

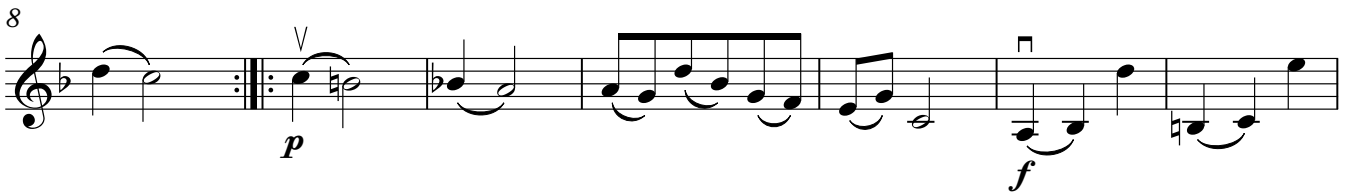
8 

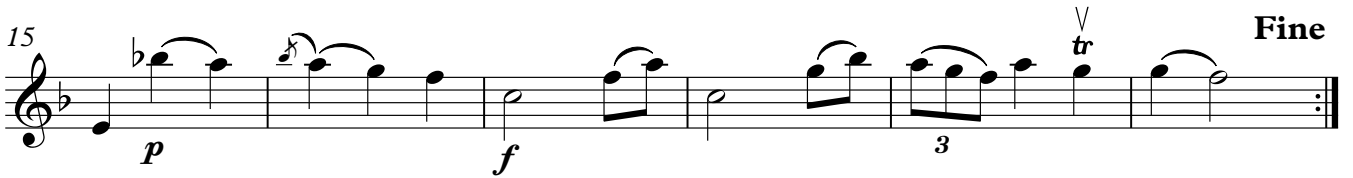
15 

Fine

Trio

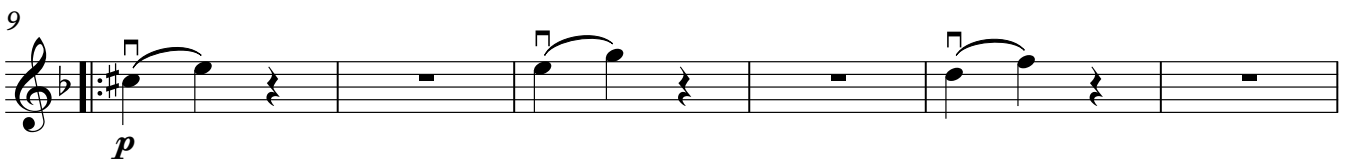

9 

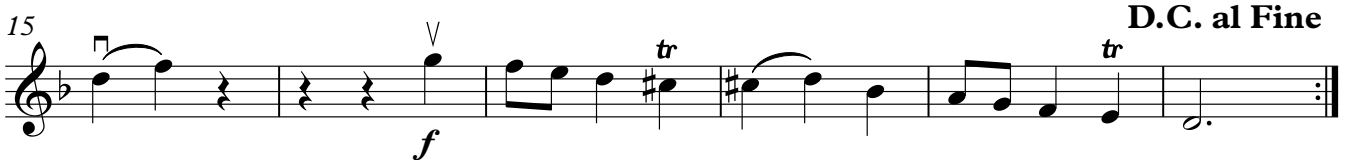
15 

D.C. al Fine

Violin II

# Sinfonia in F Major

## Op 1 No 2

F. Beck

Transcribed & edited P. Martin

**Allegro**

*f* *p*

10 *f* *rall.* *f dim.*

19 *a tempo* *p*

28 *f* *tr* *p*

38 *f*

44

49

56 *p* *f*

65 *p*

73 *f* *p* *f* *p* **5**

86 *f* *f* *p* *f* *p*

92 *f* *p* *f* *p* *f* *p* *f* *p* *f*

102 *p*

110 *f*

119 *p* *f* *p*

128 *f* *p* *rall.* *f dim.*

138 *a tempo* *p* *f* *tr*

147

152

157 *p*

## Andante

53

*f* *p* *f*

60

*p*

**Minuetto**

*f* *p* *f*

8

*p* *f*

15

*p* *f* **Fine**

**Trio**

*p* *f*

9

*p*

15

*f* **D.C. al Fine**

Violin III  
(In lieu of Viola)

# Sinfonia in F Major

## Op 1 No 2

F. Beck

Transcribed & edited P. Martin

**Allegro**

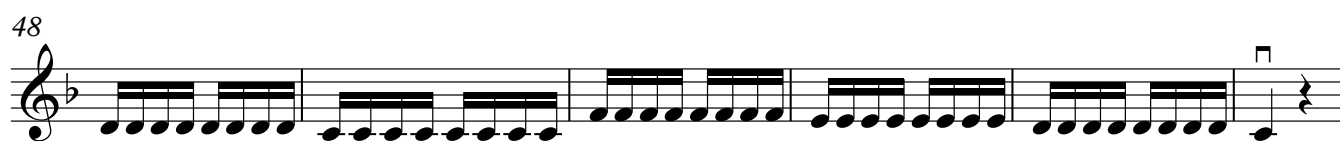
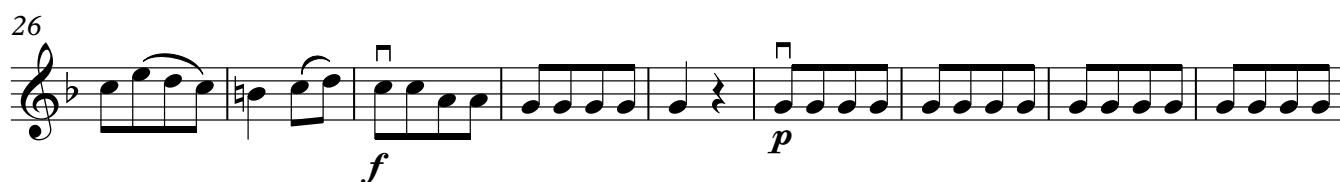
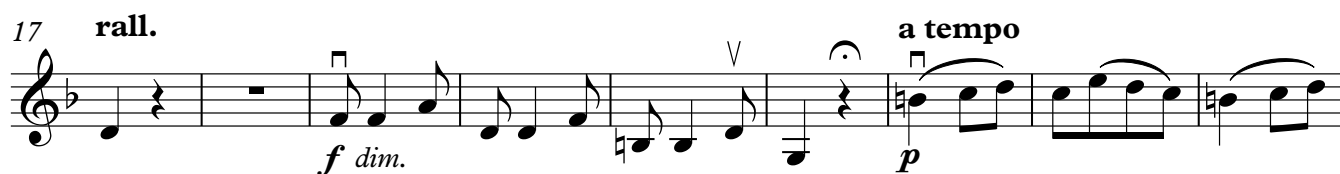
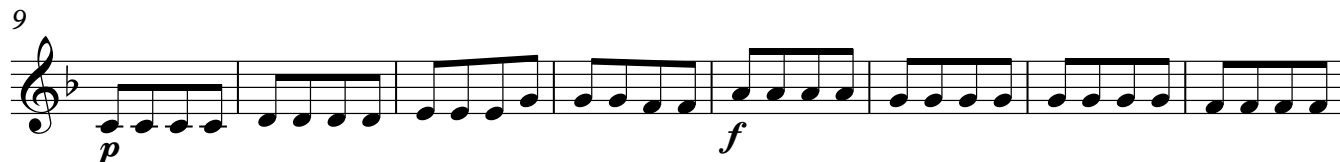
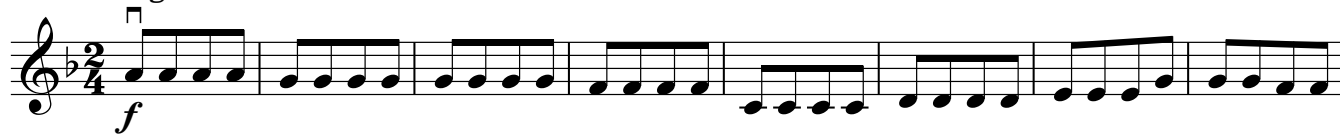

Violin III

79 **3** *p* *f*

88 *f* *p* *f* *p* *f*

93 *p* *p* *f* *p* *f* *p* *f*

103 *p*

111 *f*

119 *p* *f*

127 *p* *f* *p* *f dim.* **rall.** **2**

137 *p* **a tempo**

145 *f*

151

155 *p*

Andante

61

*p*

Minuetto

*f* *p* *f*

8

*p* *f*

15

*p* *f* **Fine**

Trio

*p* *f*

9

*p*

15

*f* *tr* **D.C. al Fine**

Viola

# Sinfonia in F Major

## Op 1 No 2

F. Beck

Transcribed & edited P. Martin

**Allegro**

*f*

9

*p* *f*

17 *rall.* *f dim.* *p* *a tempo*

27 *f* *p*

36 *f*

42

48

54 *p* *f*

63 *p*

71 *f* *p* *f*

Viola

79

*p* *f* 3

88

*f* *p* *f* *p* *f*

93

*p* *p* *f* *p* *f* *p* *f*

103

*p*

111

*f*

119

*p* *f*

127

*p* *f* *p* *f dim.* rall. 2

137

*p* a tempo

146

*f*

151

155

*p*

Andante

1. *p* *f* *p* *f* *p* *V*

8. *p* *f* *p* *f* *p* *V*

16. *p* *f* *f* *p* *f*

24. *p* *f* *V*

32. 1. 2. *p* *f* *p* *p*

39. *f* *p* *p* *f* *p* *f*

47. *p* *f* *p* *f*

54. *p* *f* *V*

61

Minuetto

8

15

Trio

9

15

Cello

# Sinfonia in F Major

Op 1 No 2

F. Beck

Transcribed & edited P. Martin

**Allegro**

*f*

9 *p* *f* **rall.**

18 **2** *f dim.* *p* *f* **a tempo**

29 *p*

38 *f*

44

51 *p*

61 *f*

69 *p* *f* *p*

77 *f* *p* *f* *p*

86

93

98

105

113

121

131

144

150

154

Andante

1. *p* *f* *p* *f* *p*

9. *p* *f* *p* *f* *p*

17. *p* *f* *f* *p* *f* *p*

26. *f*

35. *f* *p* *f* *p* *p*

44. *f* *p* *f* *p*

51. *f* *p* *f* *p* *f*

Double Bass

# Sinfonia in F Major

Op 1 No 2

F. Beck

Transcribed & edited P. Martin

**Allegro**

*f*

9 *p* *f* **rall.**

18 **2** *f dim.* *p* *f* **a tempo**

29 *p*

38 *f*

44

51 *p*

61 *f*

69 *p* *f* *p*

77 *f* *p* *f* *p*

86

93

98

105

113

121

131

144

150

154

Andante

59

Minuetto

9

15

Trio

11
