

Music for Strings
J.S. Bach
Sonata No. 6 in G Major
Violin & Piano

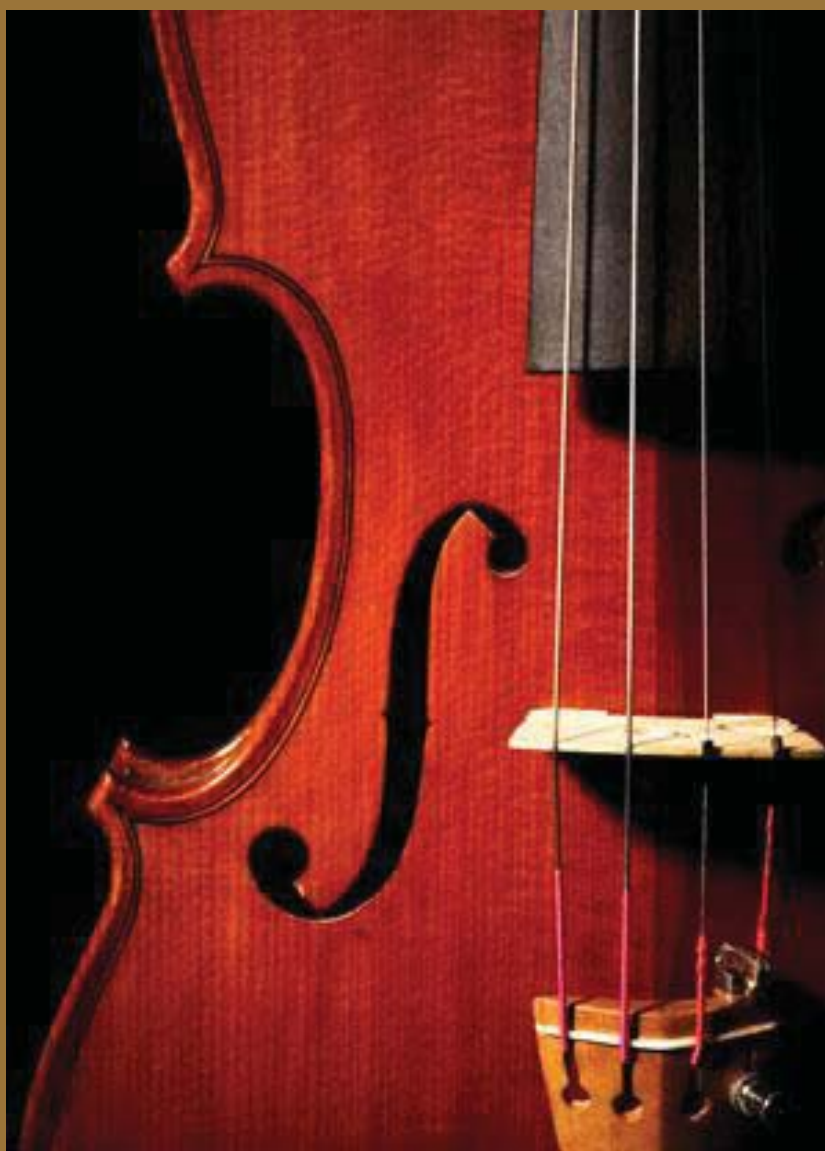

mm

Mainstream Music

Music for Strings
J.S. Bach
Sonata No. 6 in G Major
Violin & Piano

mm

Mainstream Music

J.S. Bach - Sonata No. 6 in G Major - BWV 1019

Allegro.

Violin

PIANO

ff **Allegro.** **ff** **p** **cresc.** **p** **cresc.** **ff** **p** **cresc.** **ff** **mf** **mf** **pp** **mf** **pp** **mf** **pp** **mf** **pp** **mf**

Largo.
f sempre

Largo.
f sempre

H *tr*

I *tr*

7

Allegro.
Cembalo Solo.

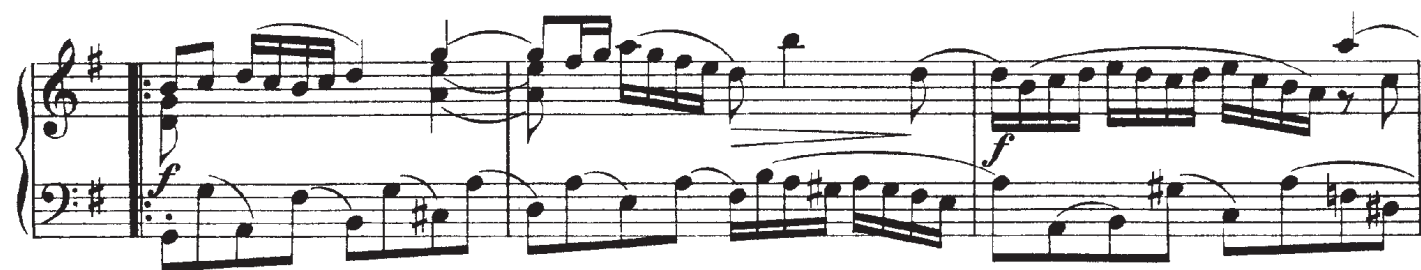
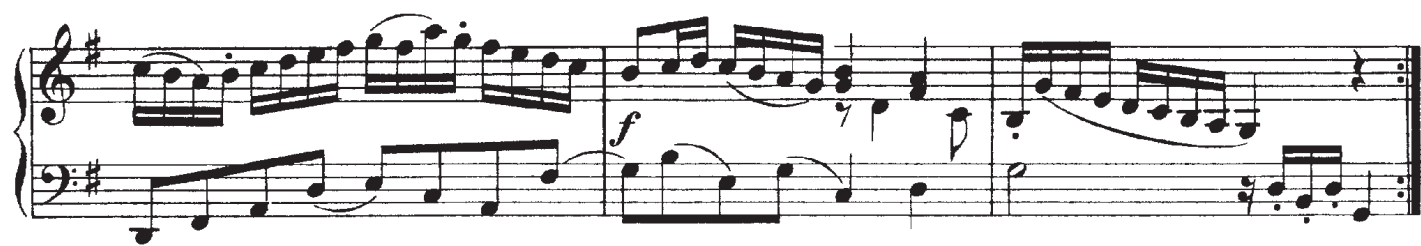

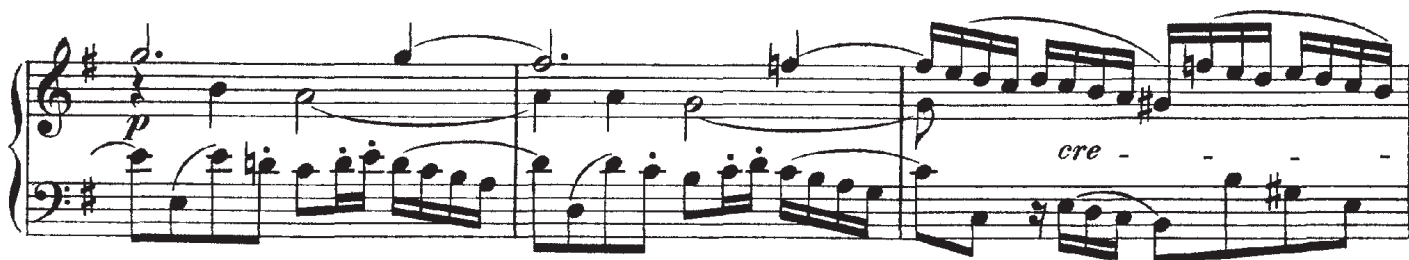
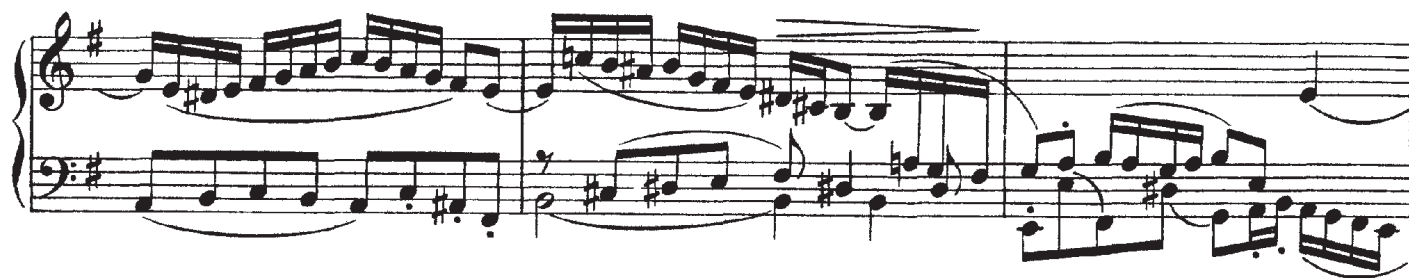

Adagio.

Allegro.

p *cresc.* *f*

Allegro.

p *cresc.* *f*

p *cresc.*

f *p* *cresc.*

f *p* *cresc.*

f *M* *f*

fp *fp*

stacc.

p *cresc.* *f*

p *cresc.* *f*

fp *p* *R*

cresc. *f* *cresc.*

cresc. *f* *cresc.*

ff *S* *p*

ff *p*

VIOLIN

J.S. Bach - Sonata No. 6 in G Major - BWV 1019

Allegro.

VIOLIN

- Staff 2:** Features *mf*, *pp*, and *mf* markings.
- Staff 10:** Includes *pp*, *mf*, and *pp* markings.
- Staff 11:** Includes *mf*, *pp*, *mf*, and *pp* markings.

VIOLIN

Largo.

Violin score for the Largo section, measures 1-12. The music is in G major (one sharp) and 3/4 time. It features a variety of note values including eighth, sixteenth, and thirty-second notes, as well as rests. Trills (tr) are indicated above several notes. Fingerings (1-4) are shown above specific notes. The dynamic marking *f* *sempre* is present. The section concludes with a double bar line and a common time signature 'C'.

Allegro tacet.

Adagio.

Violin score for the Adagio section, measures 13-24. The music is in G major and common time (C). It consists of dense, rapid sixteenth-note passages. Trills (tr) and fingerings (1-4) are used throughout. The dynamic marking *p* (piano) is at the beginning. The section is marked with letters K, L, and M. It ends with a double bar line and a key signature change to G minor (two flats).

Allegro.

Violin score for the Allegro section, measures 25-30. The music is in G major and 6/8 time. It features a steady eighth-note pattern. The dynamic marking *p* (piano) is at the beginning, followed by *cresc.* (crescendo) and *f* (forte) towards the end. The section concludes with a double bar line.

VIOLIN

p *cresc.* *f* *f* *p*

cresc. *f* *p*

cresc. *f* *p*

cresc.

p *cresc.* *stacc.*

p *cresc.*

f *fp* *pp* *cresc.*

poco a poco

ff *p*

cresc. *f*

VIOLIN

Violin score page 5, featuring musical notation with various dynamics and articulations. The score is written in treble clef with a key signature of one sharp (F#).

Key features and markings include:

- Measure 1:** *p* *cresc.* *tr* *stacc.* *f* *fp*
- Measure 2:** *p* *R* *p* *cresc.*
- Measure 3:** *f* *cresc.* *tr* *S 2*
- Measure 4:** *p*
- Measure 5:** *fp*
- Measure 6:** *cresc.* *f*
- Measure 7:** *T* *p* *cresc.* *f* *p*
- Measure 8:** *cresc.* *f* *p* *cresc.* *0 3*
- Measure 9:** *U* *f* *fp* *fp* *fp*
- Measure 10:** *cresc.* *V.* *f* *p*
- Measure 11:** *cresc.*
- Measure 12:** *ff ritard.*