

Music for Strings  
C. Avison  
**Concerto IV**

*mm*

Mainstream Music

Music for Strings  
C. Avison  
**Concerto IV**

*mm*

Mainstream Music

# Concerto IV

C. Avison

Transcribed & edited by P. Martin

Andante ♩ = 80

18 *tr* *solo* *tutti* *tr*

24

28 *tr* *solo* *tutti* *tr*

**Allegro assai** ♩ = 110

Violin I *f*

Violin I *f*

Viola

Cello/Bass

9

tr

V

f

f

16

V

V

23

V

30

V

37

44

51

58

66

74

82

88

Adagio ♩ = 60

Violin I *mp*

Violin I *mp*

Viola *mp*

Cello/Bass *mp*

8

14

*tr*

*tr*

*tr*

Minuet Vivace ♩ = 140

Violin I *f* solo tutti

Violin I *f* solo tutti

Viola *f*

Cello/Bass *f*

10

*mf* *mf* *mf* *mf*

solo tutti

19

solo tutti solo

27

tutti

35

tutti

Violin I

# Concerto IV

C. Avison

Transcribed & edited by P. Martin

**Andante** ♩ = 80

8

15

23

28

**Allegro assai** ♩ = 110

8

15

21

27

Violin I

33

40

46

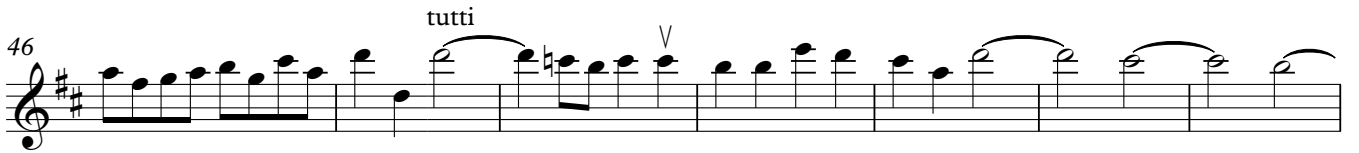

53

60

67

74

81

87

91

Adagio ♩ = 60

*mp*

7

13

*tr*

17

Minuet Vivace ♩ = 140

*f*

9

*tutti*  
*mf*

17

*solo* *tutti* *solo* *tutti* *solo*

23

*f*

30

37

Violin II

Concerto IV

C. Avison

Transcribed & edited by P. Martin

Andante ♩ = 80

tutti *mf* solo

6

11 tutti

16

21

26 tr

30 solo tutti

Allegro assai ♩ = 110

5 *f*

11

17 2

25

32

39

50

55

62

69

76

84

90

Adagio ♩ = 60

Violin II

Minuet Vivace ♩ = 140

Viola

# Concerto IV

C. Avison

Transcribed & edited by P. Martin

Andante ♩ = 80

*mf*

11

17

23

28

Allegro assai ♩ = 110

10

*f*

16

23

29

Viola

36

43

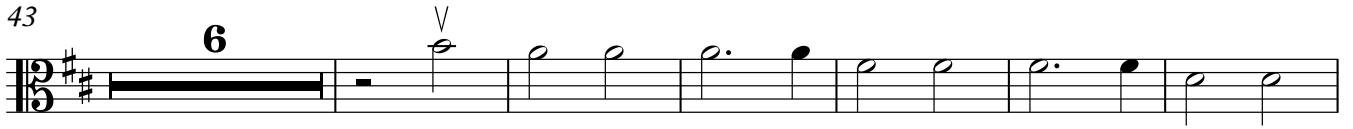

55

62

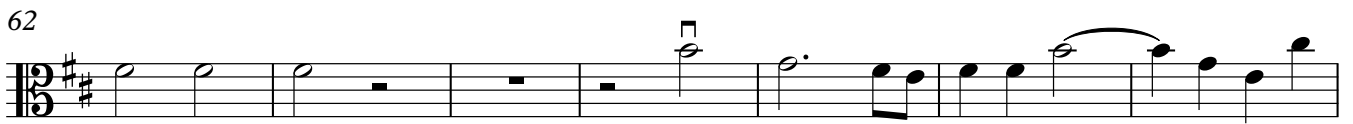

69

75

82

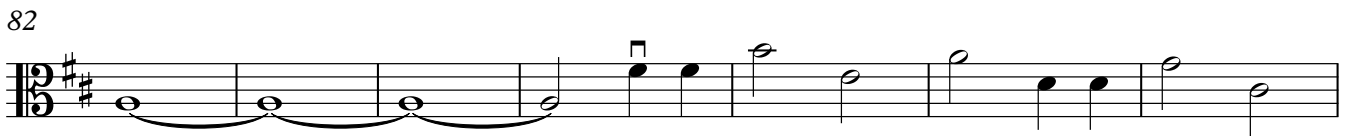

89

Viola

Adagio  $\text{♩} = 60$

*mp*

6

11

16

Minuet Vivace  $\text{♩} = 140$

*f*

11

19

27

35

# Concerto IV

C. Avison

Transcribed & edited by P. Martin

Andante ♩ = 80

*mf*

7

13

19

24

28

Allegro assai ♩ = 110

*f*

16

24

31

37

43

55

63

70

77

85

90

Adagio  $\text{♩} = 60$

mp

6

11

16

Minuet Vivace  $\text{♩} = 140$

f

9

mf

17

25

f

33

38