

Music for Orchestra
P. Martin
At Henry's Table

mm

Mainstream Music

Music for Orchestra

P. Martin

At Henry's Table

mm

Mainstream Music

At Henry's Table
An evocation of the court of King Henry VIII

Peter Martin

Allegro ♩ = 90

9

Fl. *mf* *f*

Ob. *mf* *f*

Cl. *mf* *f*

Bsn. *mf* *f*

Hn. *mf* *f*

Tpt. *mf* *f*

Tbn. *mf* *f*

Tri. & Tamb. *f*

T. D. *mf* *f*

Vln. I *mf* *f*

Vln. II *mf* *f*

Vla. *mf* *f*

Vc. *mf* *f*

Db. *mf* *f*

18

1. 2. *molto rall.*

Fl.

Ob.

Cl.

Bsn.

Hn.

Tpt.

Tbn.

Tri. & Tamb.

T. D.

Vln. I

Vln. II

Vla.

Vc.

Db.

più mosso ♩. = 90

27

Fl. *mf* *f*

Ob. *mf* *f*

Cl. *mf* *f*

Bsn. *mf* *f*

Hn. *f*

Tpt. *f*

Tbn. *f*

Tambourine *mf* *f*

Tri. & Tamb. *mf* *f*

T. D. *f*

Vln. I *mf* *f*

Vln. II *mf* *f*

Vla. *mf* *f*

Vc. *mf* *f*

Db. *mf* *f*

41

Fl. *mf*

Ob. *mf*

Cl. *mf*

Bsn. *mf*

Hn.

Tpt.

Tbn.

Tri. & Tamb. *mf*

T. D.

Vln. I *mf*

Vln. II *mf*

Vla. *mf*

Vc. *mf*

Db. *mf*

53

Fl. *f* *mf*

Ob. *f* *mf*

Cl. *f* *mf*

Bsn. *f* *mf*

Hn. *f*

Tpt. *f*

Tbn. *f*

Tri. & Tamb. *f* *mf*

T. D. *f*

Vln. I *f* *mf*

Vln. II *f* *mf*

Vla. *f* *mf*

Vc. *f* *mf*

Db. *f* *mf*

molto rall.

66

Fl. *f*

Ob. *f*

Cl. *f*

Bsn. *f*

Hn. *f*

Tpt. *f*

Tbn. *f*

Tri. & Tamb. *f*

T. D. *f*

Vln. I *f*

Vln. II *f*

Vla. *f*

Vc. *f*

Db. *f*

A tempo ♩ = 90

78

Fl.

Ob.

Cl.

Bsn.

Hn.

Tpt.

Tbn.

Tri. & Tamb.

T. D.

Vln. I

Vln. II

Vla.

Vc.

Db.

f

f

f

f

f

f

f

f

f

f

f

f

f

f

f

f

f

Triangle

87

Fl. *mf*

Ob. *mf*

Cl. *mf*

Bsn. *mf*

Hn. *mf*

Tpt. *mf*

Tbn. *mf*

Tri. & Tamb. *mf*

T. D. *mf*

Vln. I *mf*

Vln. II *mf*

Vla. *mf*

Vc. *mf*

Db. *mf*

molto rall.

96

Fl. *f*

Ob. *f*

Cl. *f*

Bsn. *f*

Hn. *f*

Tpt. *f*

Tbn. *f*

Tri. & Tamb. *f*

T. D. *f*

Vln. I *f*

Vln. II *f*

Vla. *f*

Vc. *f*

Db. *f*

At Henry's Table

An evocation of the court of King Henry VIII

Peter Martin

Allegro ♩ = 90

1-8: Musical notation for measures 1-8, starting with a treble clef, key signature of one sharp (F#), and a 2/4 time signature. The music begins with a dynamic marking of *f*.

9-17: Musical notation for measures 9-17. Measure 9 includes a repeat sign. Dynamic markings include *mf* and *f*.

18-25: Musical notation for measures 18-25. Measure 18 includes a repeat sign with first and second endings. Dynamic markings include *f*.

26-37: Musical notation for measures 26-37. Measure 26 includes a time signature change to 3/8 and a tempo change to *molto rall.*. Measure 27 includes a tempo change to *A tempo* with a new tempo marking ♩ = 90. Dynamic markings include *mf*.

38-48: Musical notation for measures 38-48. Dynamic markings include *f* and *mf*.

49-60: Musical notation for measures 49-60. Dynamic marking includes *f*.

61-72: Musical notation for measures 61-72. Dynamic markings include *mf* and *f*.

73-81: Musical notation for measures 73-81. Measure 73 includes a tempo change to *molto rall.*. Measure 81 includes a tempo change to *A tempo* with a new tempo marking ♩ = 90. Dynamic markings include *f*.

82-90: Musical notation for measures 82-90. Dynamic marking includes *mf*.

91-97: Musical notation for measures 91-97. Dynamic marking includes *f*.

98-104: Musical notation for measures 98-104. Measure 98 includes a tempo change to *molto rall.*. The piece concludes with a final note.

Oboe

At Henry's Table

An evocation of the court of King Henry VIII

Peter Martin

Allegro ♩ = 90

f

mf *f*

1. 2.

26 *molto rall.* *A tempo* ♩ = 90 *mf*

f *mf*

f

mf *f*

73 *molto rall.* *A tempo* ♩ = 90 *f*

mf

f

molto rall.

At Henry's Table

An evocation of the court of King Henry VIII

Peter Martin

Allegro ♩ = 90

f *mf*

10

19 1. 2. **molto rall.**

27 **A tempo** ♩ = 90 *mf* *f*

40 *mf*

52 *f* *mf*

63 *f*

75 **molto rall.** **A tempo** ♩ = 90 *f*

85 *mf*

94 *f*

99 **molto rall.**

At Henry's Table

An evocation of the court of King Henry VIII

Peter Martin

Allegro ♩ = 90

At Henry's Table

An evocation of the court of King Henry VIII

Peter Martin

Allegro ♩ = 90

f

9

mf *f*

18

1. 2. *f*

26 **molto rall.** **A tempo** ♩ = 90

f

43

f

60 **molto rall.**

f

77 **A tempo** ♩ = 90

f

86

mf

95 **molto rall.**

f

Trumpet in B \flat

At Henry's Table

An evocation of the court of King Henry VIII

Peter Martin

Allegro ♩ = 90

f

9

mf

17

f

26 *molto rall.* A tempo ♩ = 90

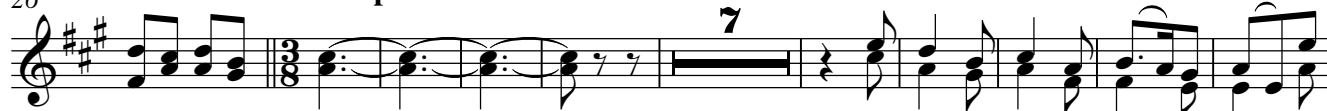

f

43

f

60

f

molto rall.

77

A tempo ♩ = 90

f

86

mf

94

f

99

molto rall.

Trombone

At Henry's Table

An evocation of the court of King Henry VIII

Peter Martin

Allegro ♩ = 90

9

18

26 **molto rall.** A tempo ♩ = 90

43

60 **molto rall.**

77 A tempo ♩ = 90

86

95 **molto rall.**

Triangle &
Tambourine

At Henry's Table

An evocation of the court of King Henry VIII

Peter Martin

Allegro ♩ = 90

Triangle

2/4 *f* 8

17

f 1. 2.

A tempo ♩ = 90
molto rall. Tambourine

26 3/8 *mf*

36

f *mf*

47

f

58

mf

molto rall.

68

f 2/4

78

A tempo ♩ = 90 Triangle

2/4 *f*

87

8 *f* **molto rall.**

99

Tenor Drum

At Henry's Table

An evocation of the court of King Henry VIII

Peter Martin

Allegro ♩ = 90

1. *f*

9 *mf* *f*

18 *molto rall.*

27 *f*

55 *f*

74 *molto rall.* *A tempo* ♩ = 90 *f*

84 *mf*

93 *f*

98 *molto rall.*

Violin I

At Henry's Table

An evocation of the court of King Henry VIII

Peter Martin

Allegro ♩ = 90

f

mf *f*

1. 2.

26 *molto rall.* A tempo ♩ = 90
mf

f *mf*

f

mf *f*

74 *molto rall.* A tempo ♩ = 90
f

mf

f

99 *molto rall.*

Violin II

At Henry's Table

An evocation of the court of King Henry VIII

Peter Martin

Allegro ♩ = 90

f

9

mf *f*

18

1. 2.

26 **molto rall.** A tempo ♩ = 90

mf V

38

f *mf*

51

f *mf* V

64 **molto rall.**

f

77 A tempo ♩ = 90

f

86

mf

95 **molto rall.**

f

Viola

At Henry's Table

An evocation of the court of King Henry VIII

Peter Martin

Allegro ♩ = 90

10

20

30

42

54

66

78

87

95

Violoncello

At Henry's Table
An evocation of the court of King Henry VIII

Peter Martin

Allegro ♩ = 90

1. *f* *mf*

10 *f*

20 1. 2. *molto rall.* A tempo ♩ = 90

30 *mf* *f*

42 *mf*

54 *f* *mf*

66 *f* *molto rall.*

78 A tempo ♩ = 90 *f*

87 *mf*

96 *f* *molto rall.*

Double Bass

At Henry's Table

An evocation of the court of King Henry VIII

Peter Martin

Allegro ♩ = 90

1. *f* *mf*

10 *f*

20 1. 2. *molto rall.* A tempo ♩ = 90

30 *mf* *f*

42 *mf*

54 *f* *mf*

66 *f* *molto rall.*

78 A tempo ♩ = 90 *f*

87 *mf*

96 *f* *molto rall.*