

Music for Strings

G.F. Handel

Arr. P. Martin

Arrival of the Queen of Sheba

Violin Quartet

mm

Mainstream Music

Music for Strings

G.F. Handel

Arr. P. Martin

Arrival of the Queen of Sheba

Violin Quartet

mm

Mainstream Music

Arrival of the Queen of Sheba

G.F. Handel
arr. P. Martin

Allegro ♩ = 120

Violin I

Violin II

Violin III

Violin IV

5

9

13

17

22

27

31

35

mf *cresc.*

Optional cut to bar 51

39

f *f* *f* *f* *mf* *mf*

44

mf *mf*

49

cresc. *cresc.* *cresc.* *cresc.* *f* *f* *f* *f*

52

56

58

rit.

Violin I

Arrival of the Queen of Sheba

G.F. Handel
arr. P. Martin

Allegro ♩ = 120

f

4

7

10

13

16 *mf*

20 *f* *mf*

23

26 *f*

29

32 *mf*

Violin I

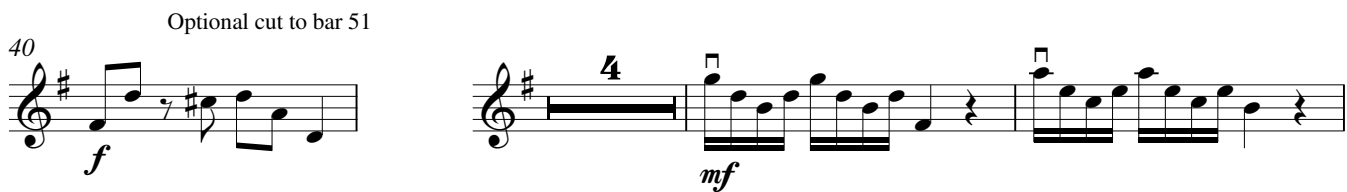

Violin II

Arrival of the Queen of Sheba

G.F. Handel
arr. P. Martin

Allegro ♩ = 120

f

4

7

10

13

16 *mf*

20 *f* *mf*

23

26 *f*

29

Violin II

32

mf

36

38

cresc.

40

Optional cut to bar 51

f *mf*

43

47

50

cresc. *f*

53

56

58

rit.

Violin 3

Arrival of the Queen of Sheba

G.F. Handel
arr. P. Martin

Allegro ♩ = 120

1 *f*

5

10

15 *f*

26 *f*

33 *mf* *cresc.*

Optional cut to bar 51

39 *f* *mf*

43

48 *cresc.* *f*

52

57 *rit.*

Arrival of the Queen of Sheba

G.F. Handel
arr. P. Martin

Allegro ♩ = 120

f

5

9

13

20

f

27

34

Optional cut to bar 51

40

f

47

cresc.

f

52

56

59

rit.