

Music for Plucked Strings

G.F. Handel

Arr. P. Martin

Arrival of the Queen of Sheba

Mandolin Ensemble

mm

Mainstream Music

Music for Plucked Strings

G.F. Handel

Arr. P. Martin

Arrival of the Queen of Sheba

Mandolin Ensemble

mm

Mainstream Music

Arrival of the Queen of Sheba

G.F. Handel
arr. P. Martin

Allegro ♩ = 120

Mandolin I *f*

Mandolin II *f*

Mandola *f*

Guitar *f*

Mandocello *f*

Double Bass *f* sempre pizz.

5

9

13

18

23

27

32

36

40

45

mf

mf

mf

mf

mf

mf

49

cresc.

f

cresc.

f

cresc.

f

cresc.

f

cresc.

f

cresc.

f

53

57

Arrival of the Queen of Sheba

G.F. Handel
arr. P. Martin

Allegro ♩ = 120

f

4

7

10

13

17 *mf* *f*

21 *mf*

25 *f*

29

33

37

40

48

52

55

58

Arrival of the Queen of Sheba

G.F. Handel
arr. P. Martin

Allegro ♩ = 120

f

5

10

13

17 *mf* *f*

21 *mf*

25 *f*

29

33

37

40

44

48

53

57

Arrival of the Queen of Sheba

G.F. Handel
arr. P. Martin

Allegro ♩ = 120

f

6

12

17 *f* *f*

28 *f*

37 *mf* *cresc.* *f* *mf* Guitar

42 *mf*

47 *cresc.* *f*

53

57

Arrival of the Queen of Sheba

G.F. Handel
arr. P. Martin

Allegro ♩ = 120

f

6

12

17 **3** *f* **4** *f*

27 **3**

34 **2** *mf* *cresc.*

40 *f* *mf*

45

50 *cresc.* *f*

56

Arrival of the Queen of Sheba

G.F. Handel
arr. P. Martin

Allegro ♩ = 120

6

f

11

16

25

32

38

46

51

56

Arrival of the Queen of Sheba

G.F. Handel
arr. P. Martin

Allegro ♩ = 120
sempre pizz.

f

6

11

16

f

25

f

32

mf

38

cresc. *f* *mf*

46

cresc.

51

f

56

Mandolin III
(In lieu of Mandola)

Arrival of the Queen of Sheba

G.F. Handel
arr. P. Martin

Allegro ♩ = 120

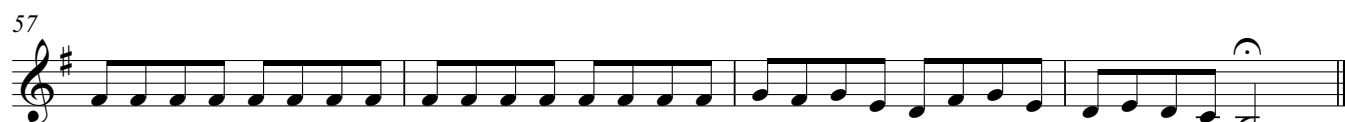
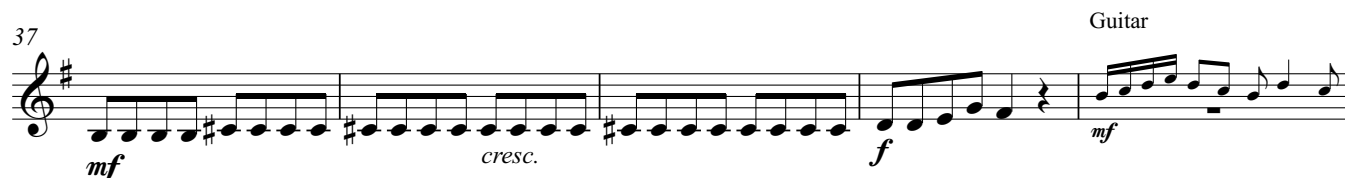

Guitar II
(In lieu of Mandola)

Arrival of the Queen of Sheba

G.F. Handel
arr. P. Martin

Allegro ♩ = 120

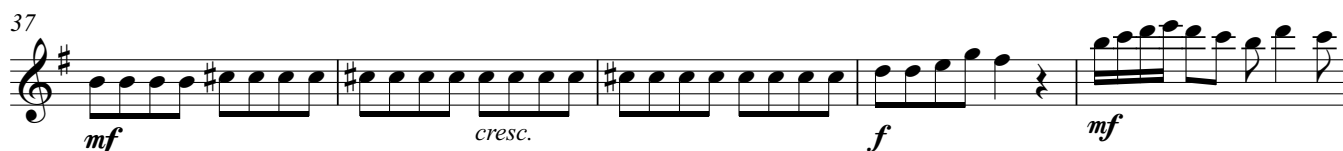

Arrival of the Queen of Sheba

G.F. Handel
arr. P. Martin

Allegro ♩ = 120

6

11

16

25

32

38

46

51

56

Arrival of the Queen of Sheba

G.F. Handel
arr. P. Martin

Allegro ♩ = 120

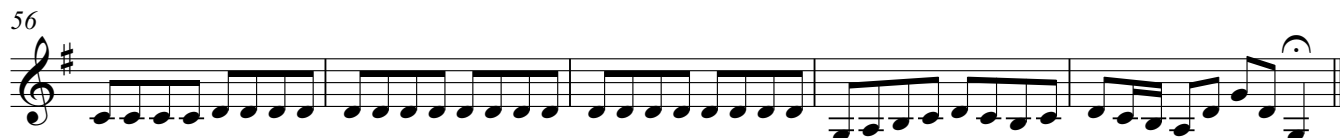
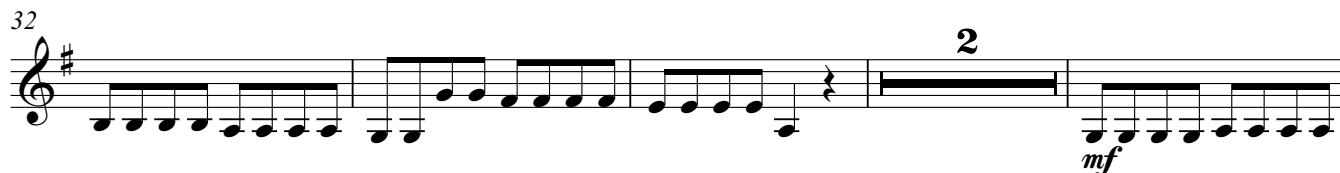

Arrival of the Queen of Sheba

G.F. Handel
arr. P. Martin

Allegro ♩ = 120

