

Music for Orchestra  
P. Martin  
**Americana**

*mm*

Mainstream Music

Music for Orchestra  
P. Martin  
**Americana**

*mm*

Mainstream Music

# Americana

American Traditional / S. Foster  
Arr. P. Martin

Alla hoedown ♩ = 130

The musical score is arranged in a standard orchestral format with the following parts from top to bottom:

- Timpani:** Remains silent throughout the piece.

6

Fl.

Ob.

Cl.

Bsn.

Hn.

Tpt.

Tbn.

Timp.

S. D., Cym. & Tri.

W. Bl.

Xyl.

Pno.

Vln. I

Vln. II

Vla.

Vc.

Db.

*mf*

*pizz.*

1. | 2.

11

Fl. *mf cresc.* *f*

Ob. *mf cresc.* *f*

Cl. *mf cresc.* *f*

Bsn. *mf* *mf cresc.* *f*

Hn. *mf* *mf* *mf cresc.* *f*

Tpt. *mf* *mf* *mf cresc.* *f*

Tbn. *mf* *mf* *mf cresc.* *f*

Timp.

S. D., Cym. & Tri. *mf cresc.* *f*

W. Bl. *mf cresc.* *f*

Xyl. *mf cresc.* *f*

Pno. *mf cresc.* *f*

Vln. I arco *mf cresc.* *f*

Vln. II arco *mf cresc.* *f*

Vla. arco *mf cresc.* *f*

Vc. arco *mf cresc.* *f*

Db. arco *mf cresc.* *f*

16

Fl. *ff*

Ob. *ff*

Cl. *ff*

Bsn. *ff*

Hn. *ff* *f*

Tpt. *ff* *f*

Tbn. *ff* *f*

Timp. *f*

S. D., Cym. & Tri. *ff*

W. Bl. *f*

Xyl.

Pno. *ff* *f*

Vln. I *ff*

Vln. II *ff* *f*

Vla. *ff* *f*

Vc. *ff* *f*

Db. *ff* *f*

21

Fl. *f*

Ob. *f* *mf*

Cl. *f*

Bsn. *f*

Hn.

Tpt. *mf*

Tbn.

Timp.

S. D., Cym. & Tri. *f*

W. Bl. *mf*

Xyl. *f*

Pno. *mf*

Vln. I *f* *mf*

Vln. II *mf*

Vla. *mf*

Vc. *mf*

Db. *mf*

26

Fl. *mf*

Ob.

Cl. *mf*

Bsn.

Hn.

Tpt.

Tbn.

Timp.

S. D., Cym. & Tri.

W. Bl. *mf*

Xyl.

Pno.

Vln. I

Vln. II

Vla.

Vc.

Db.

1.

molto rall. . . . . Andante ♩ = 80

31 2.

Fl. *mf* *mp*

Ob.

Cl. *mf* *mp*

Bsn. *mp*

Hn. *f*

Tpt. *f*

Tbn. *f*

Timp.

S. D., Cym. & Tri. *f*

W. Bl.

Xyl.

Pno. *mp*

Vln. I *mf* *mp*

Vln. II *pizz.* *mf* *arco* *mp*

Vla. *pizz.* *mf* *arco* *mp*

Vc. *mf* *mp*

Db. *mf* *mp*

37

Fl.

Ob.

Cl.

Bsn.

Hn.

Tpt.

Tbn.

Timp.

S. D., Cym. & Tri.

W. Bl.

Xyl.

Pno.

Vln. I

Vln. II

Vla.

Vc.

Db.

Cym. *pp*

43

Fl.

Ob. *mp*

Cl.

Bsn.

Hn.

Tpt. *mp*

Tbn. *mp*

Timp.

S. D., Cym. & Tri. *mf* *pp* *mf*

W. Bl.

Xyl.

Pno.

Vln. I

Vln. II

Vla.

Vc.

Db.

1. 2. *molto rall.* Tempo primo ♩ = 130

49

Fl. *mf*

Ob.

Cl. *mf*

Bsn.

Hn. *f*

Tpt. *f*

Tbn. *f*

Timp.

S. D., Cym. & Tri. *pp* S.D. *f*

W. Bl.

Xyl. *mf*

Pno.

Vln. I *mf* pizz.

Vln. II *mf* pizz.

Vla. *mf* pizz.

Vc.

Db.

55

Fl. *mf* *f* *mf*

Ob. *mf* *f* *mf*

Cl. *f* *mf*

Bsn. *mf* *f*

Hn. *f*

Tpt. *f*

Tbn. *f*

Timp. *f*

S. D., Cym. & Tri. *f*

W. Bl. *f*

Xyl. *mf*

Pno. *f*

Vln. I *f* *mf* arco

Vln. II *f* arco

Vla. *f* arco

Vc. *mf* *f* arco pizz.

Db. *mf* *f* arco pizz.

60

1. 2.

Fl.

Ob.

Cl.

Bsn.

*mf*

Hn.

*mf*

Tpt.

Tbn.

*mf*

Timp.

S. D., Cym. & Tri.

Tri.

W. Bl.

*mf*

Xyl.

Pno.

*mf*

Vln. I

Vln. II

*mf*

Vla.

*mf*

Vc.

*mf*

Db.

*mf*

65  
Fl. *f*

Ob. *f*

Cl. *f*

Bsn. *f*

Hn. *f*

Tpt. *f*

Tbn. *f*

Timp. *f*

S. D., Cym. & Tri. *f* S.D.

W. Bl. *f*

Xyl. *f*

Pno. *f*

Vln. I *f*

Vln. II *f*

Vla. *f*

Vc. *f*

Db. *f*

accel.

70

Fl.

Ob.

Cl.

Bsn.

Hn.

Tpt.

Tbn.

Timp.

S. D., Cym. & Tri.

W. Bl.

Xyl.

Pno.

Vln. I

Vln. II

Vla.

Vc.

Db.

*f*

*accel.*

Vivo ♩ = 160

74

- S. D., Cym. & Tri. (Snare, Cymbal, Triangles):** Rhythmic accompaniment with accents and *ff* dynamic.

Flute

# Americana

Alla hoedown ♩ = 130

American Traditional / S. Foster

Arr. P. Martin

Tempo primo ♩ = 130

53 *mf* **2**

58 *f* *mf*

61 **1.**

64 **2.**

67 *f*

70

**accel.**

73

Vivo ♩ = 160

76 *ff*

Oboe

# Americana

American Traditional / S. Foster  
Arr. P. Martin

Alla hoedown ♩ = 130

2

*mf*

11

1. 2.

*mf cresc.*

14

*f*

17

2

*ff*

22

*mf*

25

*mf*

29

1. 2.

*mf*

32

3 **molto rall.**

*molto rall.*

35

8

*mp*

48

1. 2. **molto rall.**

*molto rall.*

Oboe

Tempo primo ♩ = 130

53

2

*mf*

*f*

59

*mf*

62

1.

2.

65

68

*f*

71

*f*

accel.

74

76

*ff*

Vivo ♩ = 160

# Americana

American Traditional / S. Foster  
Arr. P. Martin

Alla hoedown ♩ = 130

mf

1. 2.

mf cresc. f

ff

f

mf

molto rall. Andante ♩ = 80

mf mp

mf

mf

1. 2.

Clarinet in Bb

2.

*molto rall.*

**Tempo primo** ♩ = 130

51

*mf*

56

*f*

*mf*

60

63

66

69

*f*

73

**accel.**

*f*

76

**Vivo** ♩ = 160

*ff*

Bassoon

# Americana

American Traditional / S. Foster  
Arr. P. Martin

**Alla hoedown** ♩ = 130

2 4 3 1.

mf

12 2.

mf mf cresc. f

16 ff 2

21 f 4

27 3 1. 2. molto rall. 3

**Andante** ♩ = 80

mp

41

47 1. 2. molto rall.

**Tempo primo** ♩ = 130

52 2 2

mf f

## Bassoon

59

62

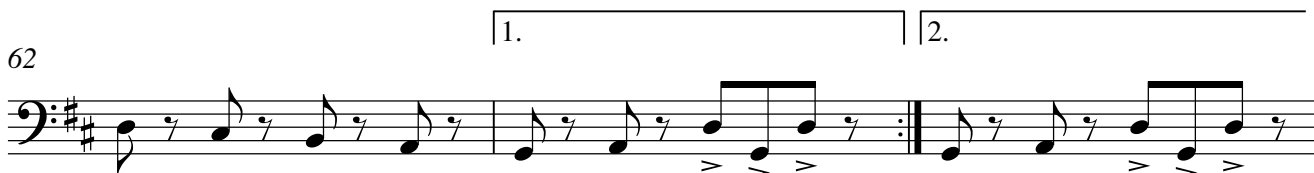

65

68

71

74

76

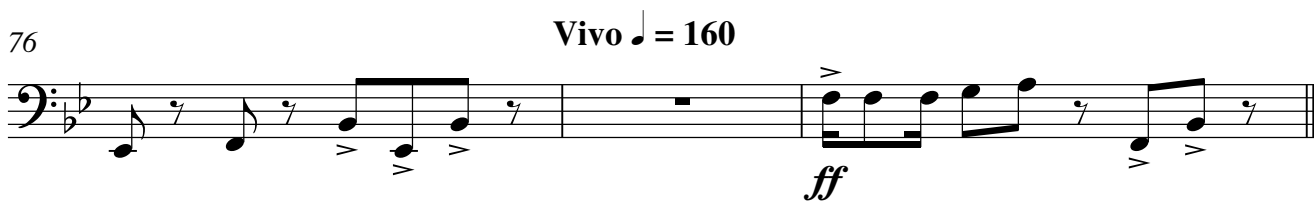

Horn in F

# Americana

American Traditional / S. Foster  
Arr. P. Martin

**Alla hoedown** ♩ = 130

1. 2.

*f* *mf* *mf*

13

*mf cresc.* *f*

18

*ff* *f*

21

4 3 1.

31

**molto rall.** **Andante** ♩ = 80

2. *f* *mp*

48

1. 2. **molto rall.**

53

**Tempo primo** ♩ = 130

2 *f* *f*

58

*mf*

## Horn in F

61

1.

64

2.

67

*f*

70

73 **accel.**

*f*

76 **Vivo** ♩ = 160

*ff*

Trumpet in Bb

# Americana

American Traditional / S. Foster  
Arr. P. Martin

Alla hoedown ♩ = 130

Trumpet in Bb

49 1. 2. **molto rall.** **Tempo primo** ♩ = 130

56

59 3 1. 2. 5

70

73 **accel.**

76 **Vivo** ♩ = 160

Trombone

# Americana

American Traditional / S. Foster  
Arr. P. Martin

**Alla hoedown** ♩ = 130

13

17

21

31

48

53

**Tempo primo** ♩ = 130

58

## Trombone

61

64

67

70

**accel.**

73

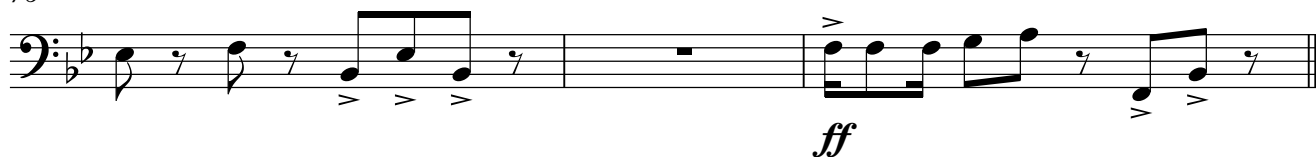

76

**Vivo** ♩ = 160

Timpani

# Americana

American Traditional / S. Foster  
Arr. P. Martin

**Alla hoedown** ♩ = 130

7 3 1. 2. 4 3

20

4 3 1.

*f*

31 **molto rall. Andante** ♩ = 80

1. 2. 3 8 6 2 1. 2. molto rall.

**Tempo primo** ♩ = 130

4 3 1.

*f*

2. 5

*f*

**accel.**

**Vivo** ♩ = 160

*ff*

Snare Drum, Cymbal  
& Triangle

# Americana

American Traditional / S. Foster  
Arr. P. Martin

Alla hoedown ♩ = 130

S.D. *f* **6** **3** *mf cresc.*

14 *f* *ff*

19 *f*

23 **4** **3**

32 *f* *pp* *mf* *pp*

*molto rall.* **2** **6** *Cym.*

47 *mf* *pp* *f*

*molto rall.* S.D. **4**

Tempo primo ♩ = 130

58 *f* **3**

65 *Tri.*

69 S.D. *f*

73 *accel.*

76 *ff*

Vivo ♩ = 160

Wood Block

# Americana

American Traditional / S. Foster  
Arr. P. Martin

**Alla hoedown** ♩ = 130

4/4 **2** *mf*

6

9

1. *mf*

12

2. *mf cresc.*

15

*f* **2** *f*

20

23

*mf*

27

**2** *mf*

1. 2.

32

**molto rall.** **Andante** ♩ = 80

**3** **8** **6** **2** **molto rall.** **2**

**Tempo primo** ♩ = 130

53

**2** *f*

## Wood Block

58

*mf*

61

1.

64

2.

67

*f*

70

73

**accel.**

76

**Vivo** ♩ = 160

*ff*

Xylophone

# Americana

American Traditional / S. Foster  
Arr. P. Martin

**Alla hoedown** ♩ = 130

*mf* *mf*

8

11

*mf cresc.*

14

*f*

17

*ff* *f*

22

*f*

31

*molto rall.* *Andante* ♩ = 80

53

*mf*

Xylophone

58

*mf*

61

1.

64

2.

67

*mf*

70

*mf*

73 **accel.**

*mf*

76 **Vivo** ♩ = 160

*ff*

Piano

# Americana

American Traditional / S. Foster  
Arr. P. Martin

Alla hoedown ♩ = 130

27

3 3 3

30

1. 2.

*molto rall.*

3

3

35

*Andante* ♩ = 80

*mp*

39

43

47

1. 2. *molto rall.*

Tempo primo ♩ = 130

52

2

2

*f*

59

*mf*

63

1.

2.

67

*f*

accel.

71

Vivo ♩ = 160

75

*ff*

Violin I

# Americana

American Traditional / S. Foster

Arr. P. Martin

Alla hoedown ♩ = 130

pizz.

arco

1 *mf*

5 *pizz.*

9 1. 2.

13 arco *mf cresc.* *f*

16 *ff* 2

21 *f* *mf*

24

28 1. 2. *molto rall.*

33 *mf* *mp* *Andante* ♩ = 80

38

44 1.

Violin I

50 **molto rall.** **Tempo primo** ♩ = 130 **pizz.**  
*mf*

55 **arco**  
**2** **f** **mf**

60

63 **1.** **2.**

66

69 **f**

72 **accel.**

75 **Vivo** ♩ = 160 **ff**

Violin II

# Americana

American Traditional / S. Foster  
Arr. P. Martin

Alla hoedown ♩ = 130

Violin II

50 Tempo primo ♩ = 130  
**molto rall.** pizz.  
*mf*

55 arco  
*f*

59  
*mf*

63 1. 2.  
*f*

67  
*f*

71 accel.

75 Vivo ♩ = 160  
*ff*

Viola

# Americana

American Traditional / S. Foster

Arr. P. Martin

**Alla hoedown** ♩ = 130

pizz. arco

*mf*

5 pizz.

*mf*

9

*mf*

13 arco

*mf cresc.* *f*

17

*ff* *f*

21

*mf*

25

*mf*

28

*mf*

32 **molto rall.** pizz. arco **Andante** ♩ = 80

*mf* *mp*

37

*mp*

43

*mp*

Viola

50 **molto rall.** **Tempo primo** ♩ = 130  
pizz.  
*mf*

55 arco  
*f*

59  
*mf*

63 1. 2.  
*f*

67  
*f*

71 **accel.**

75 **Vivo** ♩ = 160  
*ff*

Violoncello

# Americana

American Traditional / S. Foster  
Arr. P. Martin

Alla hoedown ♩ = 130

2 pizz. arco  
mf

6 pizz.

10 1. 2. arco  
mf cresc.

14 f

18 ff f

21 mf

25

29 1. 2.

32 molto rall. - Andante ♩ = 80  
2 mf mp

39

45 1.

51 2. **molto rall.** **Tempo primo** ♩ = 130

**2** pizz. arco

57

60

63 1. 2.

66

69

72 **accel.**

75 **Vivo** ♩ = 160

Double Bass

# Americana

American Traditional / S. Foster

Arr. P. Martin

Alla hoedown ♩ = 130

2 pizz. arco  
*mf*

6 pizz.

10 1. 2. arco  
*mf cresc.*

14 *f*

18 *ff* *f*

21 *mf*

25

29 1. 2.

32 molto rall. - Andante ♩ = 80  
2 *mf* *mp*

39

## Double Bass

45

1.

51

*molto rall.*

Tempo primo ♩ = 130

2

pizz.

arco

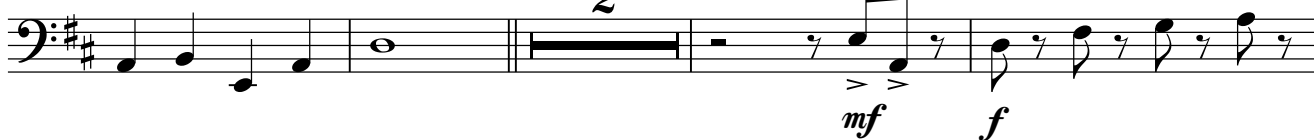

57

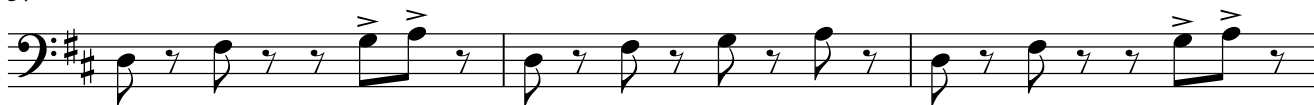

60

63

1.

2.

66

69

72

*accel.*

75

Vivo ♩ = 160

