

Music for Strings

W.A. Mozart

Arr. P. Martin

Alleluja

String Orchestra/Quartet

mm

Mainstream Music

Music for Strings

W.A. Mozart

Arr. P. Martin

Alleluja

String Orchestra/Quartet

mm

Mainstream Music

Alleluja

W.A. Mozart
Arr. P. Martin

Allegro ♩ = 140

Violin I *f* *p*

Violin II *f* *p*

Viola *f* *p*

Violoncello / Basso *f* *p*

11

22

tr *f* *p* *f* *p*

31

f *p* *f* *p* *f* *p* *f* *p*

38

f *p* *f* *p* *f* *p* *f* *p*

44

f *p* *f* *p* *f* *p* *f* *p*

52

tr

60

70

79

tr

cresc. *f*

cresc. *f*

cresc. *f*

cresc. *f*

90

p

p

p

p

100

107

fp fp fp fp

fp fp fp

fp fp fp

fp fp fp

fp *fp* *fp*

115

f *p* *f* *p*

f *p*

f *p*

f *p*

f *p*

f *p*

126

f *p*

f *p*

f *p*

f *p*

f *p*

f *p*

137

146

153

Violin I

Alleluja

W.A. Mozart
Arr. P. Martin

Allegro ♩ = 140

73 *tr*

82 *cresc.* *f*

95 *p*

103 *fp*

109 *fp* *fp* *f*

119 *p*

129 *f* *p* *f* *p* *f*

140 *f* *p* *f* *p* *f*

151 *f*

Violin II

Alleluja

W.A. Mozart
Arr. P. Martin

Allegro ♩ = 140

11

21

30

36

43

51

60

69

79

91

101

110

119

134

144

153

Violin III
(in lieu of Viola)

Alleluja

W.A. Mozart
Arr. P. Martin

Allegro ♩ = 140

f *p*

12

23

f *p* *f* *p*

32

tr *f* *p* *f* *p*

40

tr *f* *p* *f* *p*

48

f *p*

58

2

68

2

Violin III

79

cresc. *f*

91

p

100

108

fp *fp* *fp* *f*

119

128

f *p* *f* *p*

139

f *f* *p* *f* *p* *f*

150

Viola

Alleluja

W.A. Mozart

Arr. P. Martin

Allegro ♩ = 140

1

12

23

23

32

32

40

40

48

48

58

58

68

68

79

91

100

108

119

128

139

150

Alleluja

W.A. Mozart
Arr. P. Martin

Allegro ♩ = 140

1

f *p*

11

22

f *p* *f* *p*

33

f p *f p* *f p* *f p*

45

f *p*

55

2

65

2

77

cresc. *f*

86

96

104

112

122

133

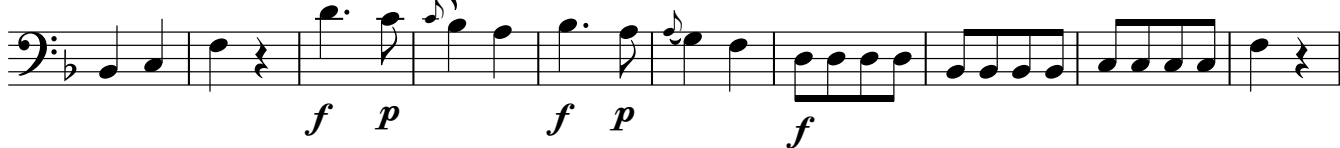

143

151

