

Music for Strings

A. Vivaldi

Allegro

from Concerto for Violin in E Major RV 265

Violin, Strings & Continuo

mm

Mainstream Music

Music for Strings

A. Vivaldi

Allegro

from Concerto for Violin in E Major RV 265

Violin, Strings & Continuo

mm

Mainstream Music

11

tr

tr

15

p

f

p

p

p

p

Tutti

p

f

Solo

p

f

19

23

27

31

36

40

44

48

51

55

59

63

67

71

75

79

83

87

Tutti

Violin Solo

Allegro from Concerto No.12 in E Major

A Vivaldi

Transcribed & edited P. Martin

Allegro

f *p* *f*

5

p *f* *p* *f*

9

tr *f* *tr* *f* *tr* *f* *tr* *f*

13

17

p *f* *f* *f*

20

tr *f* *f* *tr* *f* *f* *f* *f*

23

tr *f* *f* *tr* *f* *f* *f* *f*

26

f *f* *f* *f*

29

f *f* *f* *p*

33

f *p* *f*

37

p *f*

40

p *f*

43

47

50

53

56

59

Violin I

Allegro from Concerto No.12 in E Major

A Vivaldi

Transcribed & edited P. Martin

Allegro

f *p* *f*

5 *p* *f* 6

15 *p*

19 12 *p* *f*

35 *p* *f* *p*

39 *f* *p*

42 *f*

46 22 *p* *f*

72 *p* *f* 12

88

Violin II

Allegro from Concerto No.12 in E Major

A Vivaldi

Transcribed & edited P. Martin

Allegro

f *p* *f*

5 *p* *f* 6

15 *p*

19 12 *p* *f*

35 *p* *f* *p*

39 *f* *p*

42 *f*

46 22 *p* *f*

72 *p* *f* 12

88

Viola

Allegro from Concerto No.12 in E Major

A Vivaldi

Transcribed & edited P. Martin

Allegro

f *p* *f* *p*

6 *f* 6

16 *p* 12

32 *p* *f* *p* *f*

37 *p* *f* *p*

42 *f* 22

68 *p* *f* *p*

73 *f* 12

88

Allegro from Concerto No.12 in E Major

A Vivaldi

Transcribed & edited P. Martin

Allegro
Tutti

f *p* *f*

5 *p* *f* Solo

9

15 *p* *f* Tutti Solo

20

25

31 *p* *f* Tutti

35 *p* *f* *p*

39 *f* *p* *f*

43 Solo

49

55

61

67

Tutti

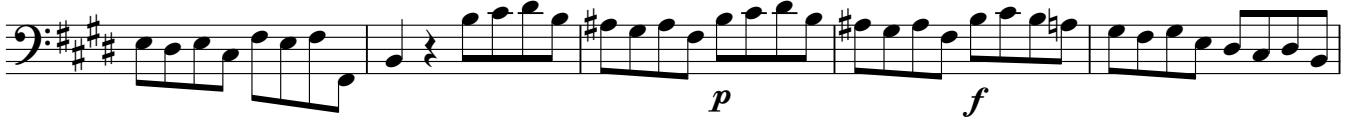

72

Solo

77

83

Tutti

88

Allegro from Concerto No.12 in E Major

A Vivaldi
Transcribed & edited P. Martin

Allegro

6

11

17

23

30

35

40

45

52

59

66

66

p *f*

71

71

p *f*

76

76

83

83

88

88
