

Music for Strings

J. S. Bach

Arr. P. Martin

Allegro from Brandenburg Concerto No.6

String Orchestra

mm

Mainstream Music

Music for Strings

J. S. Bach

Arr. P. Martin

Allegro from Brandenburg Concerto No.6

String Orchestra

mm

Mainstream Music

Allegro from Brandenburg Concerto No.6

J.S. Bach
Transcribed and edited P. Martin

Allegro ♩ = 90

Violin I
f

Violin II
f

Violin III
f

Viola
f

Cello
f

Doublebass
f

5

9

13

17

21

25

25

f

f

f

f

f

f

29

29

mf

mf

mf

mf

mf

33

33

mf

mf

mf

mf

mf

37

41

45

49

mf

tr

V

53

mf

V

V

57

V

V

V

61

65

69

73

73

f

f

f

f

f

f

77

77

tr

tr

81

81

mf

p

p

p

p

p

85

85-88

f

89

89-92

mf

tr

V

93

93-96

V

97

101

105

109

113

117

121

125

128

molto rall.

Allegro from Brandenburg Concerto No.6

J.S. Bach
Transcribed and edited P. Martin

Allegro ♩ = 90

f

4

7

11

14

mf

18

21

f

25

28

32

mf

36

40

mf

Violin I musical score, measures 44-92. The score is written in treble clef with a key signature of one flat (B-flat). The music features various dynamics and articulations:

- Measures 44-47: *f* (forte), starting with a *V* (vibrato) marking.
- Measures 48-50: *f* (forte).
- Measures 58-60: *f* (forte).
- Measures 65-68: *f* (forte).
- Measures 73-75: *f* (forte).
- Measures 76-78: *f* (forte).
- Measures 87-92: *f* (forte).

91 *tr* *mf* *V*

95

99 *V*

103 *V*

107 *tr*

111 *V* *f* *tr*

115

118

121

124

127 *molto rall.*

Violin II

Allegro from Brandenburg Concerto No.6

J.S. Bach

Transcribed and edited P. Martin

Allegro ♩ = 90

f

5

9

13

17 *mf*

22 *f*

26

30 *mf*

34

38 *p*

42

46 *f*

49

52 *tr* *mf*

57 *V*

60 *V*

63 *tr* *V*

67 *V*

71 *tr* *f*

75

78 *tr*

81 *V* *p*

85 *f*

89 *mf* *tr* *V*

93 *V*

97

101 *V*

105 *V*

109 *tr* *V*

113 *f* *tr*

117

120

124

127 *molto rall.*

Violin III Allegro from Brandenburg Concerto No.6

J.S. Bach
Transcribed and edited P. Martin

Allegro ♩ = 90

f

5

10

15 *mf*

19

22 *f*

26 *mf*

33

36

40 *p*

44

f

48

52

mf

56

V

60

64

68

f

77

3

84

p *f*

88

92

mf

95

99

103

107

111

118

123

127

molto rall.

Allegro from Brandenburg Concerto No.6

J.S. Bach
Transcribed and edited P. Martin

Allegro ♩ = 90

5

9

13

18

22

26

34

38

42

46 *f*

50 *mf*

54 *V*

59

62

66 *V*

70 *f*

74

78 *3* *V* *p*

85 *f*

89 *mf*

93

96

100

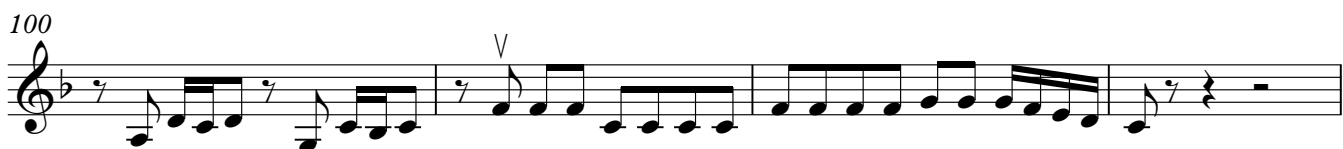

104

108

111

114

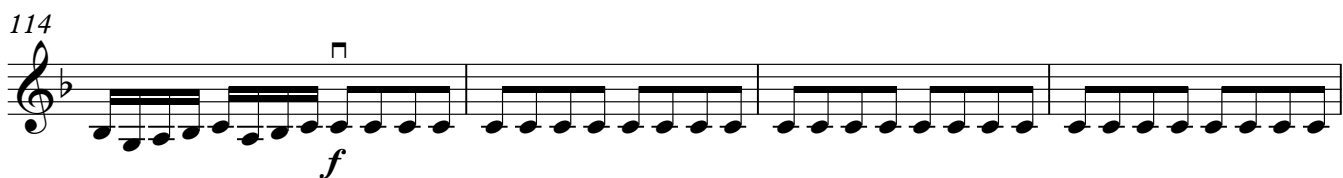

118

122

126

128

molto rall.

Viola
(in lieu of Violin III)

Allegro from Brandenburg Concerto No.6

J.S. Bach
Transcribed and edited P. Martin

Allegro ♩ = 90

44

48

52

56

60

63

67

76

81

88

92

95

99

103

107

111

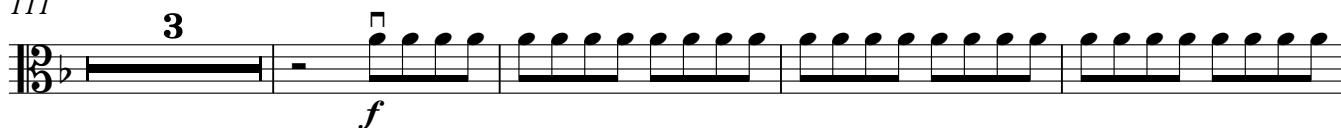

118

123

127

Viola

Allegro from Brandenburg Concerto No.6

J.S. Bach

Transcribed and edited P. Martin

Allegro ♩ = 90

5

f

9

13

18

22

mf

26

f

34

mf

38

42

p

46

46

50

54

59

62

66

70

74

78

85

89

93

96

100

104

108

112

115

119

123

127

molto rall.

Allegro from Brandenburg Concerto No.6

J.S. Bach

Transcribed and edited P. Martin

Allegro ♩ = 90

1
f

6

11

16
div. when no bass
mf

20
3
f

27
mf

32

36
3
mf *p*

44
f

49
mf

54

58 3

65 4

73 *f*

78

82 *p* *f*

87

92 *mf*

96 6

105 7 *f*

116

121

126 *molto rall.*

Bass

Allegro from Brandenburg Concerto No.6

J.S. Bach

Transcribed and edited P. Martin

Allegro ♩ = 90

f

6

11

16 *mf*

20 *f*

27 *mf*

34 *mf* *p*

41

46 *f*

51 *mf*

56

60

3

67

5

f

76

81

5

f

90

mf

95

7

106

7

f

117

122

126

molto rall.