

Music for Strings

Peter Martin

Allegro Deciso

String Orchestra

mm

Mainstream Music

Music for Strings

Peter Martin

Allegro Deciso

String Orchestra

mm

Mainstream Music

Allegro Deciso

Peter Martin

Allegro deciso ♩ = 160

Violin I

Violin II

Viola

Violoncello

Double bass

8

14

20

26

ff

ff

ff

ff

ff

ff

32

1. 2.

mf

mf

mf

mf

mf

39

ff

ff

ff

ff

ff

45

51

f

58

f

64

f

70

ff

Violin I

Allegro Deciso

Peter Martin

Allegro deciso ♩ = 160

Violin I musical score for "Allegro Deciso" by Peter Martin. The score is in 4/4 time with a tempo of 160 beats per minute. It consists of ten staves of music. The key signature changes from one sharp (F#) to three sharps (F#, C#, G#) at measure 26. Dynamics include forte (f), fortissimo (ff), and mezzo-forte (mf). The piece features a driving eighth-note pattern with various articulations like accents and slurs.

Violin I

44

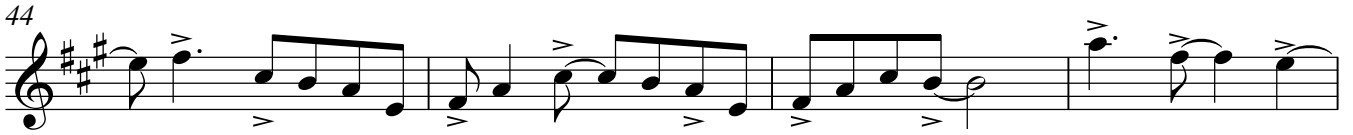

48

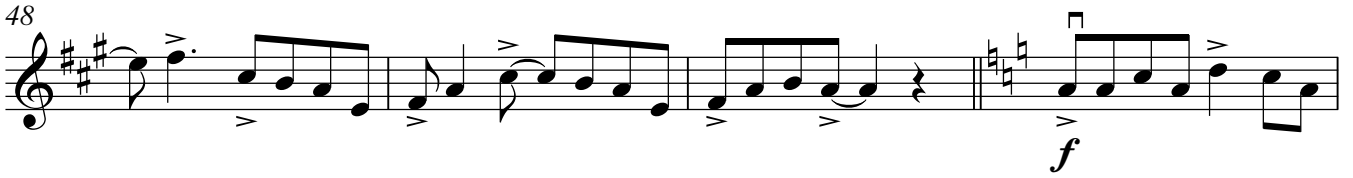

52

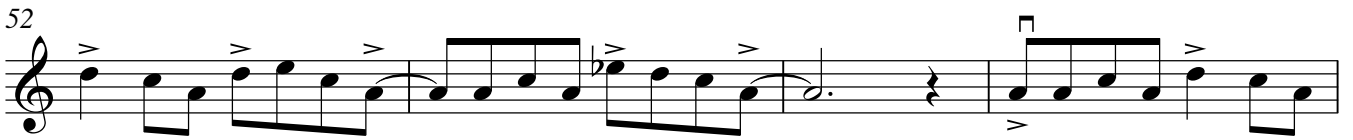

56

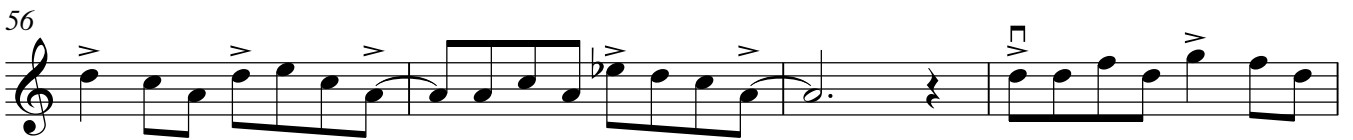

60

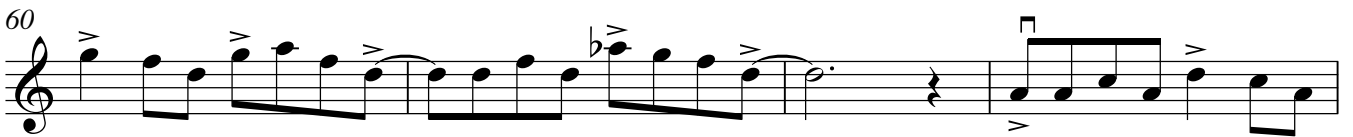

64

68

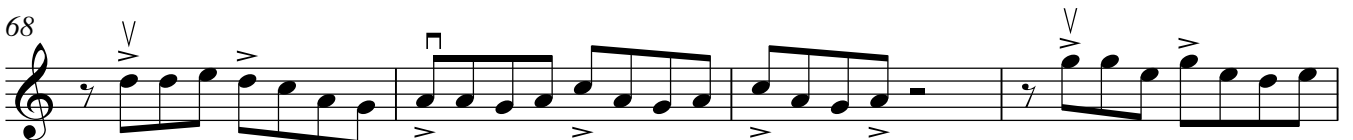

72

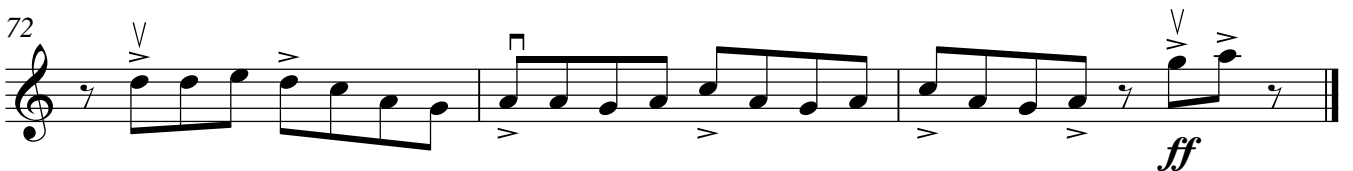

Violin II

Allegro Deciso

Peter Martin

Allegro deciso ♩ = 160

6

10

14

18

22

26

30

34

39

f

ff

mf

ff

Violin II

44

48

52

56

60

64

68

72

Violin III
(in lieu of Viola)

Allegro Deciso

Peter Martin

Allegro deciso ♩ = 160

6 *f*

10

14

18

22

26 *ff*

30 1.

34 2. *mf*

39 *ff*

Violin III

44

48

52

56

60

64

68

72

Viola

Allegro Deciso

Peter Martin

Allegro deciso ♩ = 160

6 *f*

10

14

18

22

26 *ff*

30 1.

34 2. *mf*

39 *ff*

Viola

44

48

52

56

60

64

68

72

Violoncello

Allegro Deciso

Peter Martin

Allegro deciso ♩ = 160

5

9

13

17

21

25

28

32

35

f

ff

mf

1. 2.

39

43

47

50

53

57

61

65

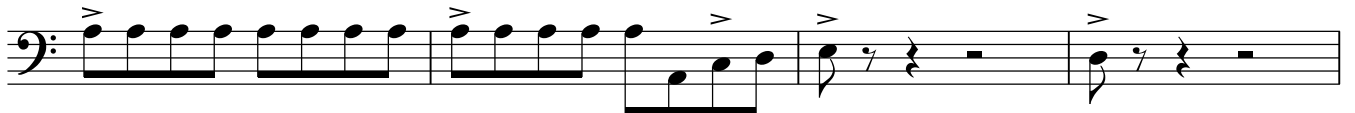

69

72

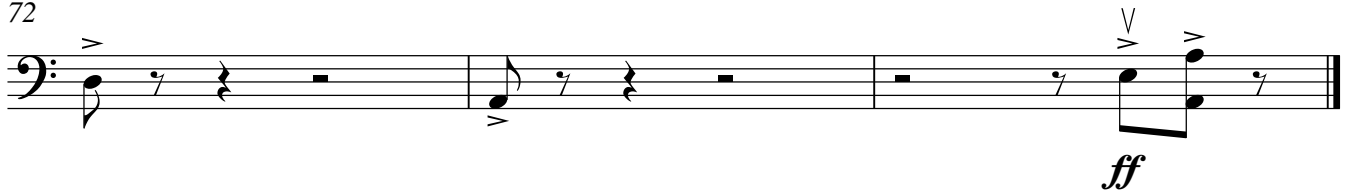

Double bass

Allegro Deciso

Peter Martin

Allegro deciso ♩ = 160

9

f

9

15

21

25

ff

28

32

1. 2. *4*

39

Double bass

43

47

50

56

63

69

72
