

Music for Strings

Peter Martin

Alla Marcia

String Orchestra

mm

Mainstream Music

Music for Strings

Peter Martin

Alla Marcia

String Orchestra

mm

Mainstream Music

Alla Marcia

Peter Martin

Alla marcia ♩ = 120

Violin I

Violin II

Viola

Violoncello

Double Bass

6

11

17

f

22

mf *f*

28

poco rall. **Più mosso** ♩ = 100

mp

35

poco rall.

Tempo primo ♩ = 120

43

49

55

60

65

Violin I

Alla Marcia

Peter Martin

Alla marcia ♩ = 120

2

mf

6

f

9

mf

13

mf

18

f

22

mf

26

f

poco rall.

30 **Più mosso** ♩ = 100

mp

34

38

cresc.

Violin I

poco rall.

Tempo primo ♩ = 120

42

f

47

mf

51

56

60

f

63

mf *f*

67

69

ff

Violin II

Alla Marcia

Peter Martin

Alla marcia ♩ = 120

2

mf

6

f

10

mf

15

19

23

mf *f*

28

poco rall. Più mosso ♩ = 100

mp

33

Violin II

38

cresc.

43

poco rall. **Tempo primo** ♩ = 120

f

47

mf

52

56

60

f

64

mf *f*

68

ff

Alla Marcia

Peter Martin

Alla marcia ♩ = 120

2

mf

6

f

10

mf

16

mf

20

f

24

mf

29 **poco rall.** **Più mosso** ♩ = 100

mp

34

cresc.

poco rall.

39

45

Tempo primo ♩ = 120

49

55

59

63

68

Viola

Alla Marcia

Peter Martin

Alla marcia ♩ = 120

2

mf

6

f

10

mf

16

20

f

24

mf *f*

29 *poco rall.* **Più mosso** ♩ = 100

mp

34

cresc.

poco rall.

39

45

Tempo primo ♩ = 120

49

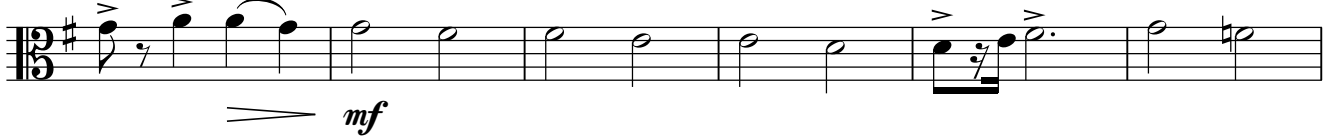

55

59

63

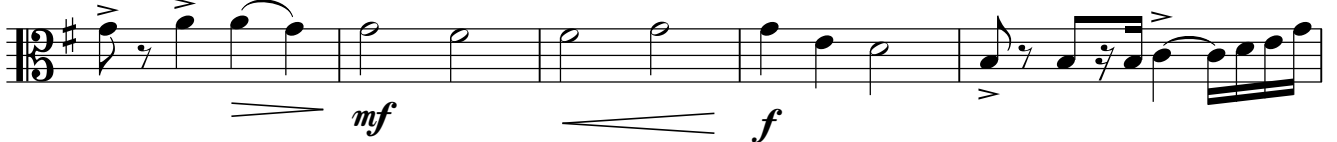

68

Violoncello

Alla Marcia

Peter Martin

Alla marcia ♩ = 120

4 *mf*

7

10 *f*

14 *mf*

18

21

24 *f*

28 *mf* *f*
poco rall. **Più mosso** ♩ = 100

33 *mp*

Double Bass

Alla Marcia

Peter Martin

Alla marcia ♩ = 120

1 *mf*

4

7 *f*

10 *mf*

14

18

21 *f*

24 *mf* *f*

28 poco rall. Più mosso ♩ = 100 *mp*

33

Double Bass

38

38 *cresc.*

43

poco rall.

Tempo primo ♩ = 120

43 *f*

47

47 *mf*

51

51

55

55

59

59 *f*

62

62 *mf*

66

66 *f*

69

69 *ff*
