

Music for Strings

J. S. Bach

Arr. P. Martin

Adagio and Allegro from Brandenburg

Concerto No.6

String Orchestra

mm

Mainstream Music

Music for Strings

J. S. Bach

Arr. P. Martin

Adagio and Allegro from Brandenburg

Concerto No.6

String Orchestra

mm

Mainstream Music

Adagio and Allegro from Brandenburg Concerto no. 6

J.S. Bach
Transcribed and edited P. Martin

Adagio ma non tanto ♩ = 30

Violin I

Violin II

Violin III

Viola

Violoncello

Double Bass

6

11

16

22

27

33

38

43

47

51

55

molto rall.

mp Allegro ♩. = 90

9

12

15

18

21

24

27

30

33

36

f

40

mf

44

mf solo *mf*

47

49

52

Vln. I *Tutti* *f* *solo* *mf*

Vln. II *Tutti* *f* *solo* *mf*

55

58

61

63 *Tutti*

67

71

75

78

81

84

87

90

93

96

99

102

f

106

b

108

molto rall.

tr

Violin I

Adagio and Allegro from Brandenburg Concerto no. 6

J.S. Bach

Transcribed and edited P. Martin

Adagio ma non tanto ♩ = 30

4

8

11

14

18

22

25

28

3

Violin I

34

tr

38

tr

mf

41

44

47

tr

V

tr

51

tr

p

55

f

tr

mp

60

molto rall.

Allegro ♩. = 90

Violin I

3

1 *f* *V*

3 *b*

6 *V*

9 *V*

11

14 *V*

16 *V*

18

20

22 *tr* *V* *mf*

V.S.

Violin I

25

28

30

32

34

36

38

41

44

46

47

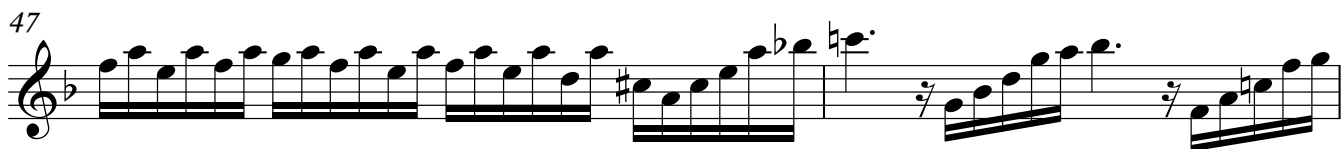

49

51

Tutti

f

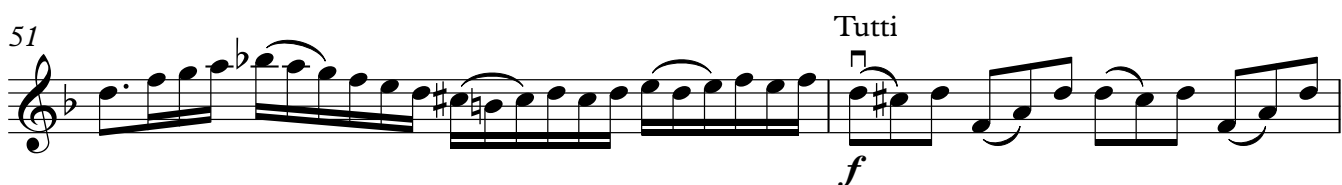

53

solo

mf

55

V

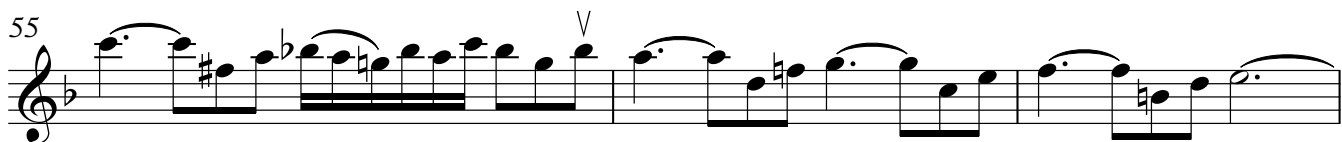

58

V

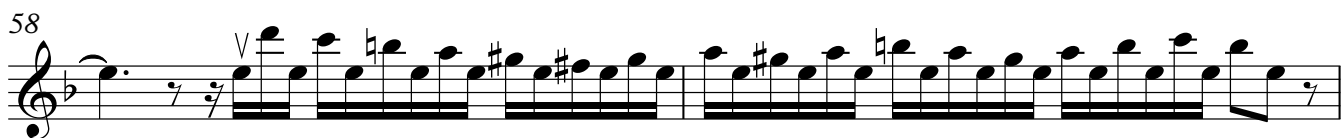

60

V

62

64

Tutti

f

tr

V

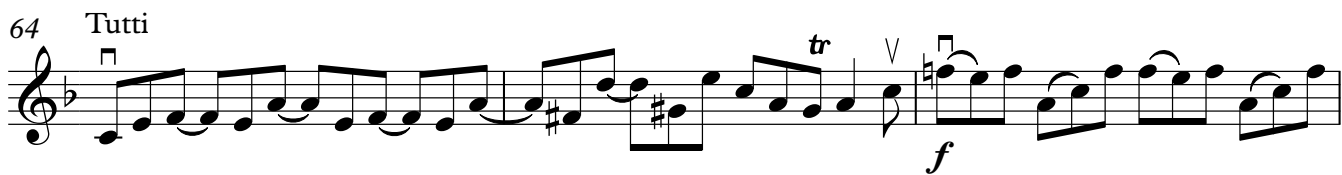

67

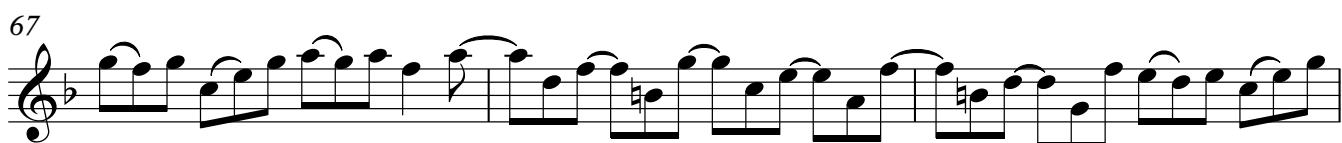

70

73

75

77

80

82

83

85

87

90

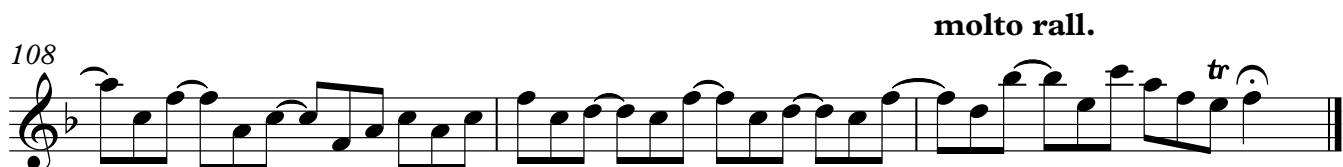
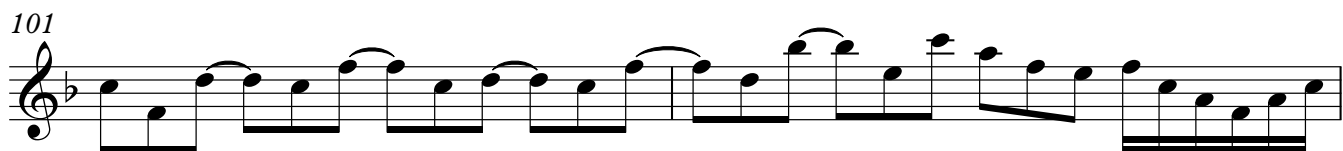

Violin II

Adagio and Allegro from Brandenburg Concerto no. 6

J.S. Bach
Transcribed and edited P. Martin

Adagio ma non tanto ♩ = 30

mp

5

8

13

16

19

59 *mp* **molto rall.**

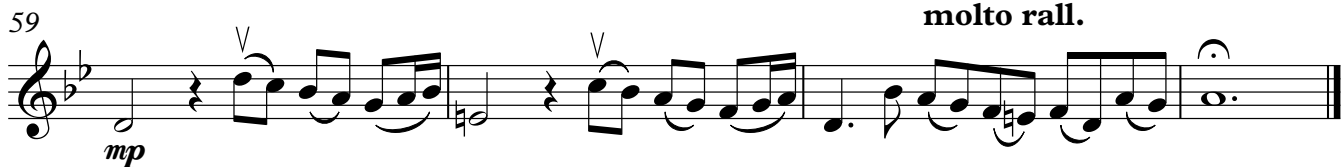

Allegro ♩. = 90

3 *f*

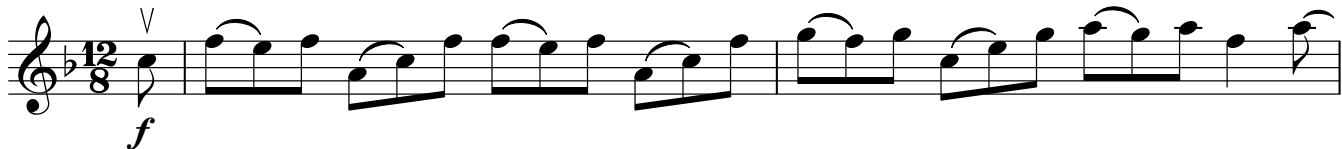

6

9

11

13

15

17

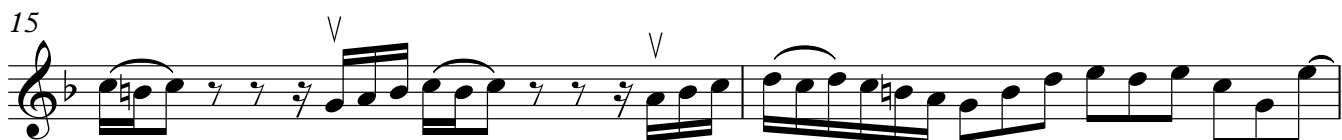

20

22 *tr* *mf* *V*

24 *V* *V* *V*

27 *V*

29

32 *V* *V*

34

36

38 *f*

41 *b*

44 *tr*

46 *solo*
mf

48

50

52 *Tutti* *f* *solo* *mf*

55

58

59

61

63 *Tutti*

65 *tr* *f*

68

71

74

76

78

80

82

85

87

89

92

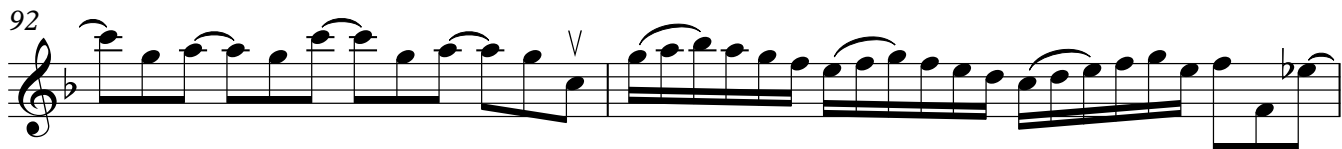

94

97

99

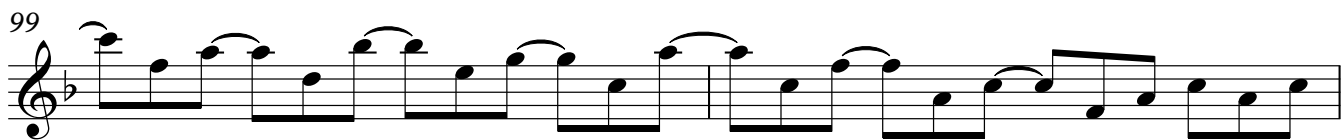

101

103

106

108

molto rall.

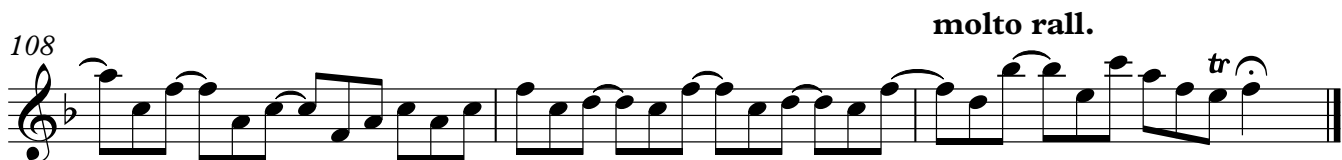

Violin III

Adagio and Allegro from Brandenburg Concerto no. 6

J.S. Bach
Transcribed and edited P. Martin

Adagio ma non tanto $\text{♩} = 30$

Violin III

24

tr

28

tr

32

tr

35

39

tr

mf

42

45

47

50

tr

p

55

tr

f

59 *mp* **molto rall.**

Allegro ♩. = 90

f

4

7 **4**

14 **4**

21 *mf*

25

28

31 **2**

35

38

41

44

52

56

59

65

68

71

74

84

84

87

87

mf

90

90

93

93

96

96

2

101

101

f

105

105

108

108

molto rall.

Violin IV
(In lieu of Viola)

Adagio and Allegro from Brandenburg Concerto no. 6

J.S. Bach
Transcribed and edited P. Martin

Adagio ma non tanto $\text{♩} = 30$

1

mp

5

9

13

17

21

25

29

33

V.S.

Allegro ♩. = 90

4

7

14

21

30

Violin IV

38 *f*

41

44 *V* **6**

52 *f* *mf* *V* *V*

56 *V*

59 **4** *V*

66 *f*

69

72 *V* **4**

79 **4**

86

mf

89

92

95

100

f

104

107

109

molto rall.

Viola
(In lieu of Violin III)

Adagio and Allegro from Brandenburg Concerto no. 6

J.S. Bach
Transcribed and edited P. Martin

Adagio ma non tanto $\text{♩} = 30$

60 **molto rall.**

Allegro ♩. = 90

f

4

7

14

21

mf

25

28

31

35

Viola

38 
f

41 

44 
f

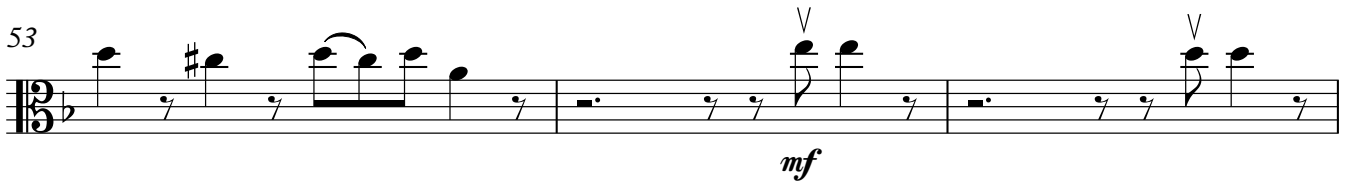
53 
mf

56 

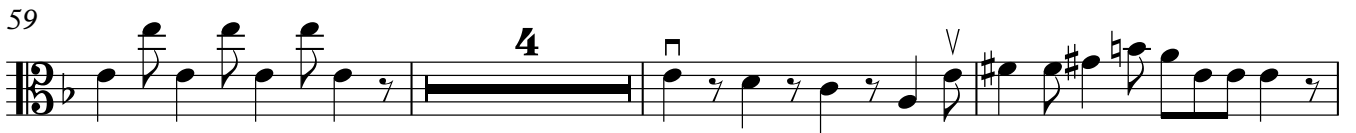
59 

66 
f

69 

72 

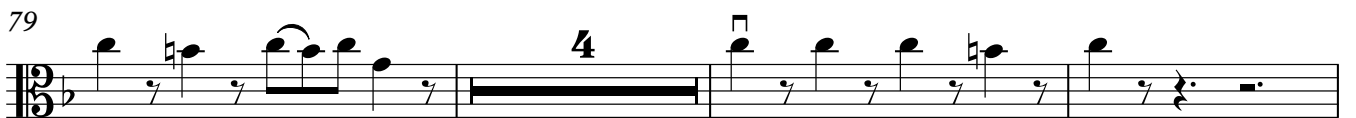
79 

Viola

86

90

93

96

101

105

108

Viola

Adagio and Allegro from Brandenburg Concerto no. 6

J.S. Bach

Transcribed and edited P. Martin

Adagio ma non tanto $\text{♩} = 30$

37

41

46

50

53

55

58

60

Viola

Allegro ♩. = 90

1 *f*

4

7 **4**

14 **4**

21 *mf*

25

28

31 **2**

35

38

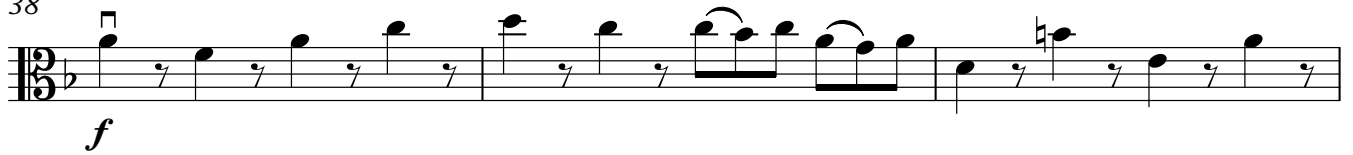

41

44

53

56

59

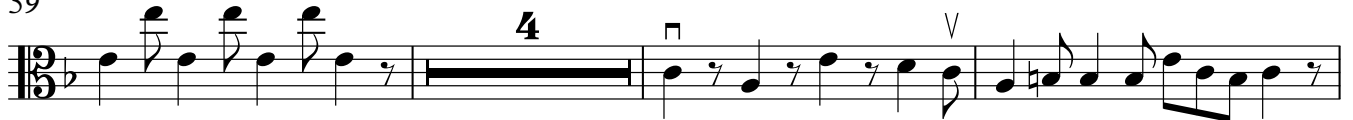

66

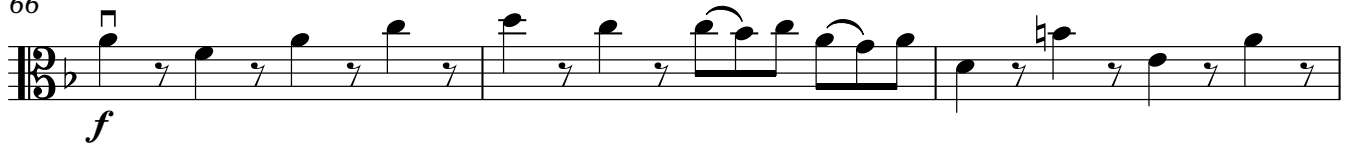

69

72

79

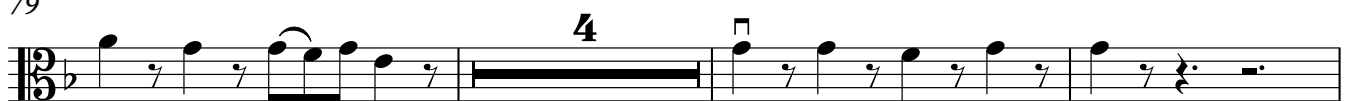

86

90

93

96

101

105

108

Violoncello

Adagio and Allegro from Brandenburg Concerto no. 6

J.S. Bach
Transcribed and edited P. Martin

Adagio ma non tanto $\text{♩} = 30$

1

mp

5

9

13

17

21

25

29

33

37

mf *tr*

V.S.

Violoncello

42

47

51

55

59

Allegro ♩. = 90

4

8

11

15

18

22

24

26

28

30

32

35

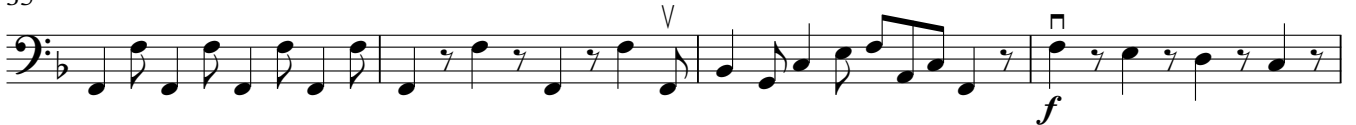

39

43

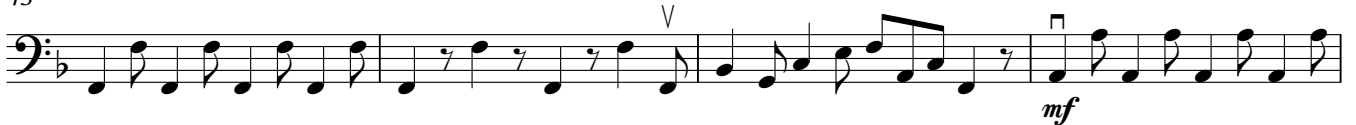

47

51

54

56

58

62

66

70

74

77

81

84

87

89

91

93

95

97

100

104

107

molto rall.

Double Bass

Adagio and Allegro from Brandenburg Concerto no. 6

J.S. Bach

Transcribed and edited P. Martin

Adagio ma non tanto ♩ = 30

5

9

13

17

21

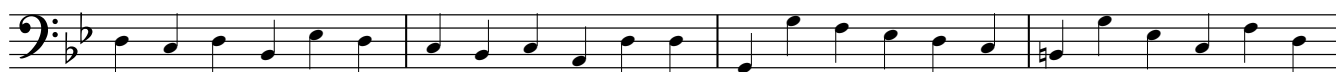

25

29

33

V.S.

Double Bass

37

41

46

50

53

55

58

60

Double Bass

Allegro ♩. = 90

4

f

4

7

3

13

4

20

mf

24

27

31

2

35

38

41

44

47

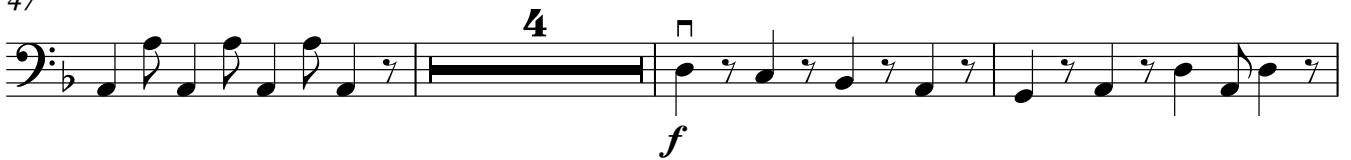

54

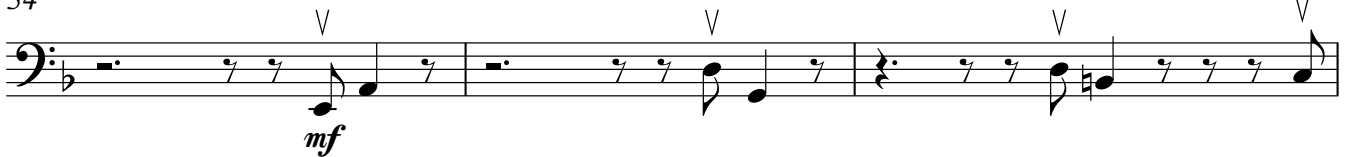

57

64

67

70

73

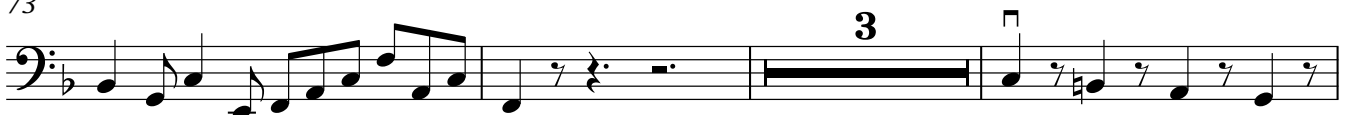

79

86

90

93

97

103

106

109

molto rall.
