

Music for Orchestra
P.I. Tchaikovsky
1812 Festival Overture Op.49

Abridged and arranged by P. Martin

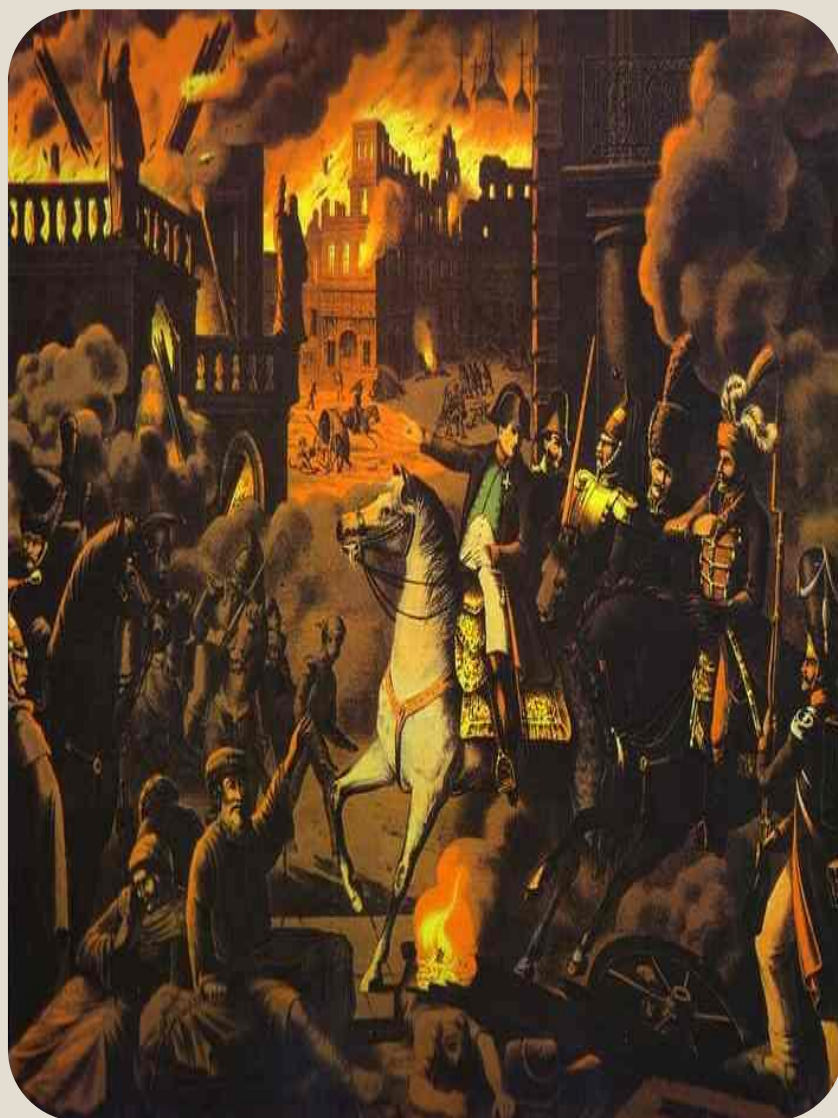

mm

Mainstream Music

Music for Orchestra
P.I. Tchaikovsky
1812 Festival Overture Op.49
Abridged and arranged by P. Martin

mm

Mainstream Music

1812 Festival Overture

Op.49

P.I. Tchaikovsky
Abridged and arranged by P. Martin

Largo ♩ = 60

Piccolo

Flutes

Oboes

Clarinets in Bb

Bassoons

Horns in F

Trumpets in Bb

Trombones

Tuba

Timpani

Snare Drum

Cymbals

Triangle

Bass Drum

Violin I

Violin II

Viola

Violoncello

Contrabass

Full Score in C **Andante** ♩ = 80

14

Picc.
 Fl.
 Ob.
 Cl.
 Bsn.
 Hn.
 Tpt.
 Tbn.
 Tba.
 Timp.
 S. D.
 Cym.
 Tri.
 B. D.
 Vln. I
 Vln. II
 Vla.
 Vc.
 Cb.

mf
mf
mf
mf
mf
mf
mf
mf
mf
mf
mf
p
p
p
p

Musical score for a full orchestra in C major, Andante tempo (♩ = 80). The score is arranged in systems. The first system includes Piccolo, Flute, Oboe, Clarinet, and Bassoon. The second system includes Horn, Trumpet, Trombone, and Tuba. The third system includes Timpani, Snare Drum, Cymbal, Triangle, and Bass Drum. The fourth system includes Violin I, Violin II, Viola, Violoncello, and Contrabass. Dynamics range from *mf* (mezzo-forte) to *p* (piano). The score features various musical notations including notes, rests, and articulation marks.

Full Score in C

21

Picc.

Fl.

Ob.

Cl.

Bsn.

Hn.

Tpt.

Tbn.

Tba.

Timp.

S. D.

Cym.

Tri.

B. D.

Vln. I

Vln. II

Vla.

Vc.

Cb.

French Horns

p

mf

3

25

Picc.

Fl.

Ob.

Cl.

Bsn.

Hn.

Tpt.

Tbn.

Tba.

Timp.

S. D.

Cym.

Tri.

B. D.

Vln. I

Vln. II

Vla.

Vc.

Cb.

p

p

p

3

3

3

3

3

3

3

3

3

3

Full Score in C

30

Picc.

Fl.

Ob.

Cl.

Bsn.

Hn.

Tpt.

Tbn.

Tba.

Timp.

S. D.

Cym.

Tri.

B. D.

Vln. I

Vln. II

Vla.

Vc.

Cb.

pp

p

mf

To Tamb.

35 Più mosso ♩ = 120

The musical score for page 6 is arranged in a standard orchestral format. It begins with a Piccolo part, followed by Flute, Oboe, Clarinet, Bassoon, Horn, Trumpet, Trombone, and Tuba. The percussion section includes Timpani, Snare Drum (S. D.), Cymbal (Cym.), Triangle (Tri.), and Bass Drum (B. D.). The string section consists of Violin I (Vln. I), Violin II (Vln. II), Viola (Vla.), Violoncello (Vc.), and Contrabass (Cb.). The score is in C major and 4/4 time, with a tempo of 120 beats per minute, marked 'Più mosso'. Dynamics are indicated throughout, including *mp*, *p*, and *f*. The Flute part features a melodic line with a crescendo from *p* to *f*. The Oboe, Clarinet, Bassoon, Horn, Trombone, and Tuba parts provide harmonic support with sustained chords and melodic fragments. The string section plays a rhythmic accompaniment, with the Violin I and II parts showing some melodic activity. The percussion parts are mostly rests, with the Triangle playing a steady eighth-note pattern.

Full Score in C

45

The musical score is arranged in a standard orchestral layout. The woodwind section (Picc., Fl., Ob., Cl., Bsn.) and brass section (Hn., Tpt., Tbn., Tba.) are positioned in the upper half, while the string section (Vln. I, Vln. II, Vla., Vc., Cb.) is in the lower half. Percussion instruments (Timp., S. D., Cym., Tri., B. D.) are placed between the woodwinds and strings. The Flute part features a melodic line with slurs and accents. The Oboe and Clarinet parts provide harmonic support with sustained notes. The Bassoon part is characterized by a rhythmic pattern of eighth notes. The Horns play sustained chords. The Trumpets and Trombones are silent in this passage. The Tuba plays a long, low note. The Triangle provides a rhythmic pulse. The Violins and Viola play melodic lines with slurs and accents. The Violoncello and Double Bass play a rhythmic pattern of eighth notes. The Piccolo is silent. The Snare Drum, Cymbal, and Bass Drum are also silent. The dynamic marking 'f' (forte) is used throughout the score to indicate a loud volume.

55

Picc.

Fl.

Ob.

Cl.

Bsn.

Hn.

Tpt.

Tbn.

Tba.

Timp.

S. D.

Cym.

Tri.

B. D.

Vln. I

Vln. II

Vla.

Vc.

Cb.

mf

p

Tambourine

To S. D.

Full Score in C

62

Picc.

Fl.

Ob.

Cl.

Bsn.

Hn.

Tpt.

Tbn.

Tba.

Timp.

S. D.

Cym.

Tri.

B. D.

Vln. I

Vln. II

Vla.

Vc.

Cb.

Brass

mf

p

pp

pizz.

arco

70

Picc. *p poco a poco cresc.*

Fl. *p poco a poco cresc.*

Ob. *p poco a poco cresc.*

Cl. *p poco a poco cresc.*

Bsn. *p*

Hn. *p poco a poco cresc.*

Tpt. *p poco a poco cresc.*

Tbn. *p poco a poco cresc.*

Tba.

Timp. *poco a poco cresc.*

S. D. Snare Drum *p poco a poco cresc.*

Cym.

Tri.

B. D.

Vln. I *p poco a poco cresc.*

Vln. II *p poco a poco cresc.*

Vla. *p*

Vc. *poco a poco cresc.*

Cb. *poco a poco cresc.*

Full Score in C

76

Picc. Fl. Ob. Cl. Bsn. Hn. Tpt. Tbn. Tba. Timp. S. D. Cym. Tri. B. D. Vln. I Vln. II Vla. Vc. Cb.

mp cresc.

Full Score in C

80

Picc. *mf cresc.*

Fl. *mf cresc.*

Ob. *mf cresc.*

Cl. *mf cresc.*

Bsn. *mf cresc.*

Hn. *mf cresc.*

Tpt. *mf cresc.*

Tbn. *mf cresc.* French Horns

Tba. *mf cresc.*

Timp. *mf cresc.*

S. D. *mf cresc.*

Cym.

Tri.

B. D.

Vln. I *mf cresc.*

Vln. II *mf cresc.*

Vla. *mf cresc.*

Vc. *mf cresc.*

Cb. *mf cresc.*

Full Score in C

85

Picc. *ff*

Fl. *ff*

Ob. *ff*

Cl. *ff*

Bsn. *ff*

Hn. *ff*

Tpt. *ff*

Tbn. *ff*

Tba. *ff*

Timp. *ff*

S. D. *ff*

Cym. *ff*

Tri. *ff*

B. D. *ff*

Vln. I *ff*

Vln. II *ff*

Vla. *ff*

Vc. *ff*

Cb. *ff*

93

Picc.

Fl.

Ob.

Cl.

Bsn.

Hn.

Tpt.

Tbn.

Tba.

Timp.

S. D.

Cym.

Tri.

B. D.

Vln. I

Vln. II

Vla.

Vc.

Cb.

Full Score in C

101

Picc.

Fl.

Ob.

Cl.

Bsn.

Hn.

Tpt.

Tbn.

Tba.

Timp.

S. D.

Cym.

Tri.

B. D.

Vln. I

Vln. II

Vla.

Vc.

Cb.

110

Picc. *fff*

Fl. *fff*

Ob. *fff*

Cl. *fff*

Bsn. *fff*

Hn. *fff*

Tpt. *fff*

Tbn. *ff* *fff*

Tba. *ff* *fff*

Timp. *fff*

S. D.

Cym. *fff*

Tri. *fff*

B. D. *fff*

Vln. I *fff*

Vln. II *fff*

Vla. *fff*

Vc. *fff*

Cb.

Full Score in C

120

Picc.

Fl.

Ob.

Cl.

Bsn.

Hn.

Tpt.

Tbn.

Tba.

Timp.

S. D.

Cym.

Tri.

B. D.

Vln. I

Vln. II

Vla.

Vc.

Cb.

Full Score in C

128

Picc.
Fl.
Ob.
Cl.
Bsn.
Hn.
Tpt.
Tbn.
Tba.
Timp.
S. D.
Cym.
Tri.
B. D.
Vln. I
Vln. II
Vla.
Vc.
Cb.

Full Score in C_♭ Allegro vivace ♩ = 180

rall.

136

Picc. *fff*

Fl. *fff*

Ob. *fff*

Cl. *fff*

Bsn. *fff*

Hn. *fff*

Tpt. *fff*

Tbn. *fff*

Tba. *fff*

Timp. *fff*

S. D. *fff*

Cym. *fff*

Tri. *fff*

B. D. *fff*

Vln. I *fff*

Vln. II *fff*

Vla. *fff*

Vc. *fff*

Cb. *fff*

Full Score in C

142

Picc.
Fl.
Ob.
Cl.
Bsn.
Hn.
Tpt.
Tbn.
Tba.
Timp.
S. D.
Cym.
Tri.
B. D.
Vln. I
Vln. II
Vla.
Vc.
Cb.

Full Score in C

149

Picc.
Fl.
Ob.
Cl.
Bsn.
Hn.
Tpt.
Tbn.
Tba.
Timp.
S. D.
Cym.
Tri.
B. D.
Vln. I
Vln. II
Vla.
Vc.
Cb.

Full Score in C

157

Picc.
Fl.
Ob.
Cl.
Bsn.
Hn.
Tpt.
Tbn.
Tba.
Timp.
S. D.
Cym.
Tri.
B. D.
Vln. I
Vln. II
Vla.
Vc.
Cb.

Full Score in C

166

- Picc.**: Piccolo, playing a melodic line in the treble clef.
- Fl.**: Flute, playing a melodic line in the treble clef.
- Ob.**: Oboe, playing a melodic line in the treble clef.
- Cl.**: Clarinet, playing a melodic line in the treble clef.
- Bsn.**: Bassoon, playing a melodic line in the bass clef.
- Hn.**: Horn, playing a melodic line in the treble clef.
- Tpt.**: Trumpet, playing a melodic line in the treble clef.
- Tbn.**: Trombone, playing a melodic line in the bass clef. A sub-label "French Horns" is present below the staff.
- Tba.**: Tuba, playing a melodic line in the bass clef.
- Timp.**: Timpani, playing a rhythmic pattern in the bass clef.
- S. D.**: Snare Drum, playing a rhythmic pattern.
- Cym.**: Cymbal, playing a rhythmic pattern.
- Tri.**: Triangle, playing a rhythmic pattern.
- B. D.**: Bass Drum, playing a rhythmic pattern.
- Vln. I**: Violin I, playing a melodic line in the treble clef.
- Vln. II**: Violin II, playing a melodic line in the treble clef.
- Vla.**: Viola, playing a melodic line in the alto clef.
- Vc.**: Violoncello, playing a melodic line in the bass clef.
- Cb.**: Contrabass, playing a melodic line in the bass clef.

173

Picc.
Fl.
Ob.
Cl.
Bsn.
Hn.
Tpt.
Tbn.
Tba.
Timp.
S. D.
Cym.
Tri.
B. D.
Vln. I
Vln. II
Vla.
Vc.
Cb.

Piccolo

1812 Festival Overture

Op.49

P.I. Tchaikovsky

Abridged and arranged by P. Martin

Largo ♩ = 60 **Andante** ♩ = 80

18 16

35 **Più mosso** ♩ = 120

2 45

mf cresc.

85 *ff*

89

93 **poco a poco rall.**

4 7

105 **Largo** ♩ = 50

11 3

fff

121

127

133

2

Piccolo

rall.

136

138 Allegro vivace ♩ = 180

fff

142

146

150

154

159

164

169

1812 Festival Overture

Op.49

P.I. Tchaikovsky

Abridged and arranged by P. Martin

Largo ♩ = 60 **Andante** ♩ = 80

18

Ob. *mf*

21

12

35 **Più mosso** ♩ = 120

mp

p

42

f

49

56

mf

59

p

12

Flutes

74

79

84

89

95

100

105

110

116

121

126

Flutes

132

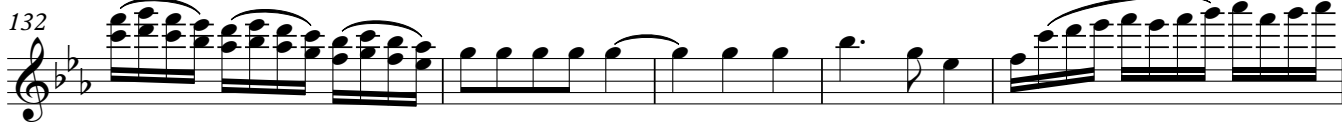

137

rall. Allegro vivace ♩ = 180

ffff

142

147

152

158

164

170

175

Oboes

1812 Festival Overture

Op.49

P.I. Tchaikovsky

Abridged and arranged by P. Martin

Largo ♩ = 60

Andante ♩ = 80

18

mf

21

12

35 Più mosso ♩ = 120

p

43

f

51

mf

59

p *p poco a poco cresc.*

75

mf cresc.

80

ff

85

ff

90

ff

V.S.

Oboes
poco a poco rall.

96

101

105

110

116 **Largo** ♩ = 50

fff

121

126

131

136 **rall.** **Allegro vivace** ♩ = 180

fff

Oboes

141

146

151

156

162

168

172

176

Clarinets in B \flat

1812 Festival Overture

Op.49

P.I. Tchaikovsky

Abridged and arranged by P. Martin

Largo $\text{♩} = 60$

Andante $\text{♩} = 80$

18

mf

22

French Horns

26

29

p

35

Più mosso $\text{♩} = 120$

p

43

f

51

mf

61

Brass

p *mf*

67

mf

Clarinets in B \flat

74

p poco a poco cresc.

79

mf cresc.

84

ff

89

ff

95

poco a poco rall.

100

105

110

116 **Largo** ♩ = 50

fff

121

Clarinets in Bb

127

132

rall.

138 Allegro vivace ♩ = 180

fff

143

148

153

159

165

170

175

Bassoons

1812 Festival Overture

Op.49

P.I. Tchaikovsky

Abridged and arranged by P. Martin

Largo ♩ = 60
18

Andante ♩ = 80
10

Tba.

Più mosso ♩ = 120

V.S.

Bassoons

88

94

98 **poco a poco rall.**

102

105

110

116 **Largo** ♩ = 50

121

126

Bassoons

131

136

rall.

Allegro vivace ♩ = 180

141

145

153

160

166

172

176

Horns in F

1812 Festival Overture

Op.49

P.I. Tchaikovsky

Abridged and arranged by P. Martin

Largo ♩ = 60

Andante ♩ = 80

18

mf

21

24

27

30

p

2

35 **Più mosso** ♩ = 120

p

f

42

49

54

mf

7

Horns in F

65 *mf* *mf*

71 *p* *poco a poco cresc.*

76

80 *mf cresc.*

84 *ff*

88

92 *poco a poco rall.* 4 7 3/4

105 *Largo* ♩ = 50 11 *fff*

121

128

Horns in F

133 rall.

3

138 **Allegro vivace** ♩ = 180

fff

fff

142

146

150

154

159

165

170

174

Trumpets in B \flat

1812 Festival Overture

Op.49

P.I. Tchaikovsky

Abridged and arranged by P. Martin

Largo ♩ = 60 **16**

mf

Andante ♩ = 80 **10** **2**

p

Più mosso ♩ = 120 **2** **28**

mf

69 **3**

mf *p poco a poco cresc.*

77 **2**

mf cresc.

83

ff

89 **4**

ff

98 **7** **11** **Largo** ♩ = 50

fff

121

127

Trumpets in B \flat

133 *rall.*

138 **Allegro vivace** ♩ = 180
ffff

143

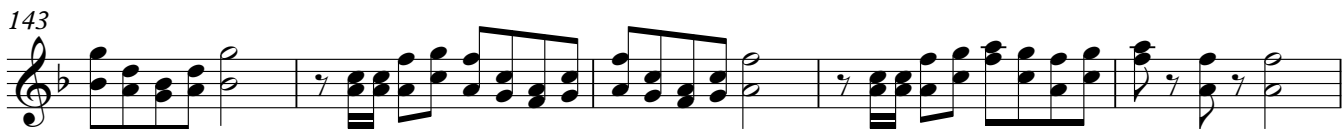

148

153

159

165

170

175

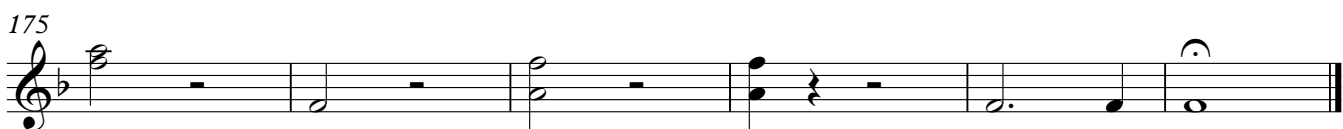

Trombones

1812 Festival Overture

Op.49

P.I. Tchaikovsky

Abridged and arranged by P. Martin

Largo $\text{♩} = 60$
18

Andante $\text{♩} = 80$
10

Più mosso $\text{♩} = 120$

Trombones

113 a2 **Largo** ♩ = 50
ff *fff*

120

129

137 **rall.** **Allegro vivace** ♩ = 180
fff

142

148

157

164

170

French Horns

174

Tuba

1812 Festival Overture

Op.49

P.I. Tchaikovsky

Abridged and arranged by P. Martin

Largo ♩ = 60
18

Andante ♩ = 80
10

Tuba

126

132

138 **Allegro vivace** ♩ = 180

142

147

156

162

168

174

Timpani

1812 Festival Overture

Op.49

P.I. Tchaikovsky

Abridged and arranged by P. Martin

Largo ♩ = 60

16

Andante ♩ = 80

24

31

35 Più mosso ♩ = 120

2

28

70

80

90

98 poco a poco rall.

7

11

Largo ♩ = 50

119

Timpani

126

131

rall.

138 Allegro vivace ♩ = 180

142

146

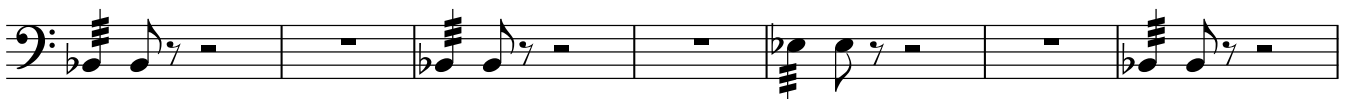

153

158

164

170

175

Snare Drum
Tambourine

1812 Festival Overture

Op.49

P.I. Tchaikovsky

Abridged and arranged by P. Martin

Largo ♩ = 60 **Andante** ♩ = 80

18

21

25

29 To Tamb. 2

35 **Più mosso** ♩ = 120 Tambourine 20 *mf*

59 To S. D. 13

75 Snare Drum *p poco a poco cresc.* 3

80 *mf cresc.* 3

84 *ff*

91 **poco a poco rall.** 4 7 3/4

Snare Drum, Tambourine

105 **11** **Largo** ♩ = 50 **21** **rall.** **4**/**4**

138 **Allegro vivace** ♩ = 180
fff

143

149

155

159

165

171

176

Cymbals

1812 Festival Overture

Op.49

P.I. Tchaikovsky

Abridged and arranged by P. Martin

Largo ♩ = 60 **Andante** ♩ = 80

18 16

35 **Più mosso** ♩ = 120

2 49

ff

90 **poco a poco rall.**

4 7

105 **Largo** ♩ = 50

11 3 3 6

fff

131 **rall.** **Allegro vivace** ♩ = 180

5

ffff

142

150

158 $\overset{3}{\curvearrowright}$ $\overset{3}{\curvearrowright}$ $\overset{3}{\curvearrowright}$ $\overset{3}{\curvearrowright}$

165

171

4

Triangle

1812 Festival Overture

Op.49

P.I. Tchaikovsky
Abridged and arranged by P. Martin

Largo ♩ = 60 **18** **Andante** ♩ = 80 **16**

35 **Più mosso** ♩ = 120 **2**

43

50

57 **29** **ff** **7**

98 **poco a poco rall.** **Largo** ♩ = 50

7 **3/4** **11** **fff**

123

135 **rall.** **Allegro vivace** ♩ = 180 **23**

164 **11**

Bass Drum

1812 Festival Overture

Op.49

P.I. Tchaikovsky
Abridged and arranged by P. Martin

Largo ♩ = 60 **Andante** ♩ = 80 **Più mosso** ♩ = 120

18 16 2

37 49 *ff*

90 poco a poco rall. 4 7 3/4

105 **Largo** ♩ = 50 11 2 *fff*

123

130 2 3 rall. 4/4

138 **Allegro vivace** ♩ = 180 *fff*

145

154 3 3 3 3

161

168

172 4

Violin I

1812 Festival Overture

Op.49

P.I. Tchaikovsky

Abridged and arranged by P. Martin

Largo ♩ = 60

mf *<* *<* *>* mf *<* f mf

9

Andante ♩ = 80

17 **3** p *<* mf **3** **3**

25 **3** **3** **3** **3**

30 p *>* mf

35 **Più mosso** ♩ = 120 p mp *<* *>* *<* *>*

42 f

49

55 *>* mf

59 *>* p **5**

Violin I

67 *p* *p*

72 *poco a poco cresc.*

76

80 *mf cresc.*

84 *ff*

89

94 *poco a poco rall.*

99

104

110

116 **Largo** ♩ = 50 *2* *fff*

Violin I

122 **2**

127 **4**

133 **2** *rall.*

Allegro vivace ♩ = 180

138 *ffff*

142

147

152

157

163

169

175

Violin II

1812 Festival Overture

Op.49

P.I. Tchaikovsky
Abridged and arranged by P. Martin

Largo ♩ = 60

17 **Andante** ♩ = 80

26

30

35 **Più mosso** ♩ = 120

41

48

55

59

4

Violin II

67 *p*

72 *poco a poco cresc.*

76

79 *mf cresc.*

83 *ff*

88

94 *poco a poco rall.*

99

104

110

116 **Largo** ♩ = 50

122 *fff*

Violin II

131

137 **rall.** **Allegro vivace** ♩ = 180

141

146

151

156

162

169

175

Violin III
(In lieu of Viola)

1812 Festival Overture

Op.49

P.I. Tchaikovsky
Abridged and arranged by P. Martin

Largo ♩ = 60

9

Andante ♩ = 80

16

25

29

Più mosso ♩ = 120

35

42

48

54

59

V.S.

Violin III

64 **3**
p

71 *p* **3**

78 *mp cresc.* *mf cresc.*

83 *ff*

88

93

97 **poco a poco rall.**

101

105

110

116 **Largo** ♩ = 50 **2** *fff*

Violin III

122 **2** **4**

131 **2**

137 **rall.** **Allegro vivace** ♩ = 180

fff

141

146

154 **3** **3** **3** **3**

159 **3** **3** **3** **3**

165

171

176 **7** **7**

Viola

1812 Festival Overture

Op.49

P.I. Tchaikovsky
Abridged and arranged by P. Martin

Largo ♩ = 60

mf mf f mf

9

mf

16

Andante ♩ = 80

p mf

25

mf

29

mf

35

Più mosso ♩ = 120

mp p

42

f

48

f

54

mf

59

p p

V.S.

Viola

64 **3**

p

71

p **3**

78

mp cresc. *mf cresc.*

83

ff

88

93

97 **poco a poco rall.**

101

105

110

116 **Largo** ♩ = 50

2
fff

Viola

122 **2** **4**

131

134 **2** **rall.**

138 **Allegro vivace** ♩ = 180 **fff**

142

148

156

161

167

173 **7**

177 **7**

Violoncello

1812 Festival Overture

Op.49

P.I. Tchaikovsky

Abridged and arranged by P. Martin

Largo ♩ = 60

9

16

Andante ♩ = 80

26

35

Più mosso ♩ = 120

42

48

54

58

Violoncello

63

70

80

87

91

96

100

104

109

115

121

Violoncello

127

4

133

2

rall.

138

Allegro vivace ♩ = 180

ffff

142

147

156

162

168

174

7

177

7

Contrabass

1812 Festival Overture

Op.49

P.I. Tchaikovsky
Abridged and arranged by P. Martin

Largo ♩ = 60
18

Andante ♩ = 80

26

35 Più mosso ♩ = 120

46

57

65

76

86

90

105

Contrabass

107

113

Largo ♩ = 50

120

128

136

rall.

Allegro vivace ♩ = 180

141

145

154

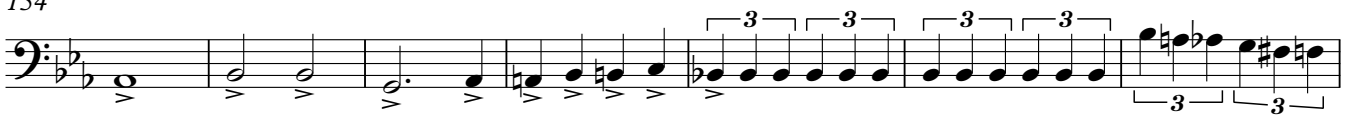

161

167

174

