

Music for Strings

Peter Martin

Three Finger Fiddle Tunes

Mixed Strings and Piano

mm

Mainstream Music

Music for Strings

Peter Martin

Three Finger Fiddle Tunes

Mixed Strings and Piano

mm

Mainstream Music

Three Finger Fiddle Tunes

Peter Martin

1. Roosevelt's Reel

♩ = 120

Violin

Piano

4

7

10

13

16

19

22

25

2. Lincoln's Lament

♩ = 100

Violin

Piano

6

11

16

1. 2.

21

26

1. 2. *rall.*

3. Grant's Galopede

♩ = 120

Violin

Piano

7

13

19

25

30

4. Jefferson's Jig

♩. = 130

Violin

Piano

6

11

16

21

26

31

36

41

Violin

Three Finger Fiddle Tunes

Peter Martin

1. Roosevelt's Reel

♩ = 120

2

6

10

14

18

21

24

2. Lincoln's Lament

♩ = 100

3. Grant's Galopede

♩ = 120

29

4. Jefferson's Jig

♩. = 130

4

10

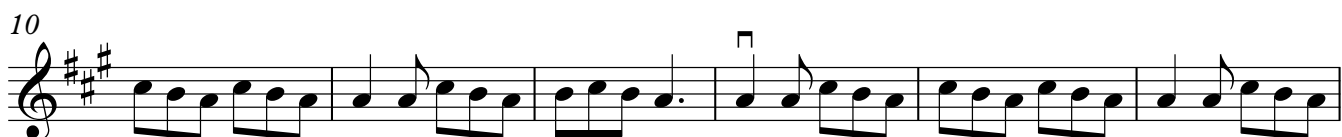

16

22

28

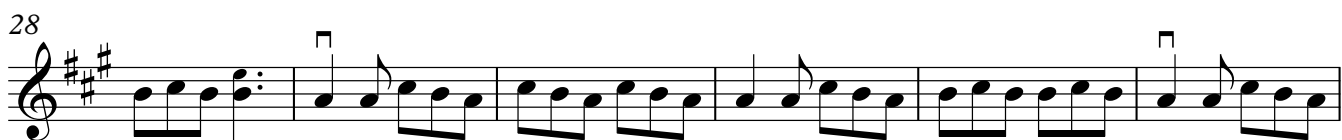

34

40

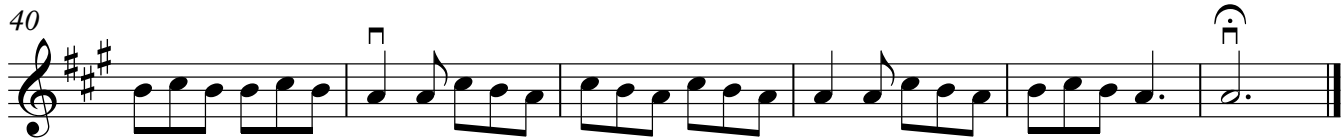

Viola

Three Finger Fiddle Tunes

Peter Martin

1. Roosevelt's Reel

♩ = 120

2

6

9

12

16

19

22

25

2. Lincoln's Lament

♩ = 100

♩ = 120

3. Grant's Galopede

28

32

4. Jefferson's Jig

♩. = 130

4

10

16

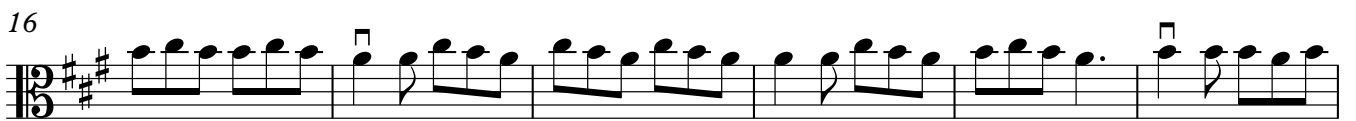

22

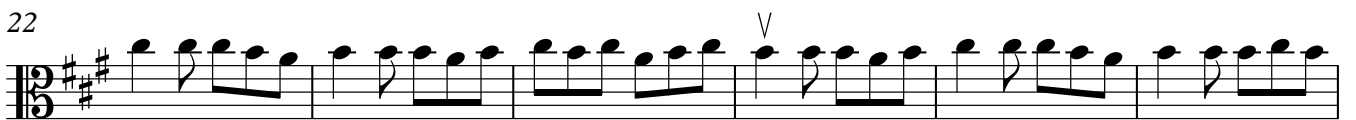

28

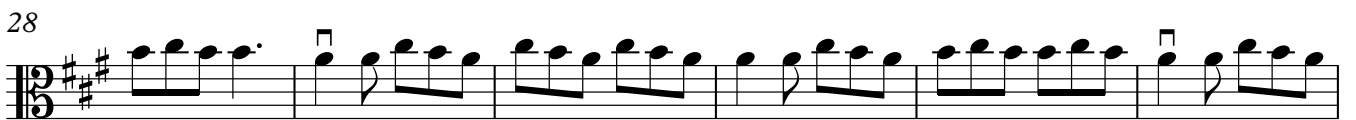

34

40

2

2. Lincoln's Lament

♩ = 100

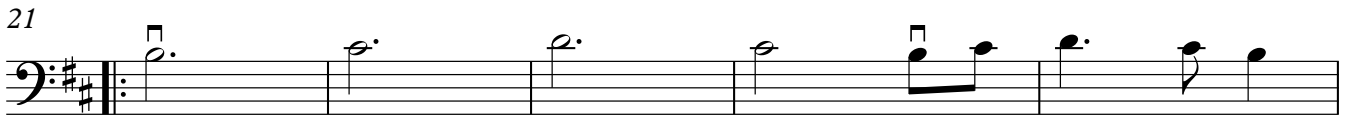

♩ = 120

3. Grant's Galopede

29

♩. = 130

4. Jefferson's Jig

10

16

22

28

34

40

