

Music for Strings

Joseph Boulogne Chevalier de Saint-Georges

String Quartet in D Major

Op. 1 No. 6

mm

Mainstream Music

Music for Strings

Joseph Boulogne Chevalier de Saint-Georges

String Quartet in D Major

Op. 1 No. 6

mm

Mainstream Music

String Quartet in D Major

Op.1 No.6

Joseph Bologne, Chevalier de Saint-Georges
Transcribed & edited P. Martin

Allegro assai

17

p *mf*

23

p *mf*

27

p

31

mf 3

mf

mf

mf

36

f 3 *p* 3 *mf*

f 3 *p* 3 *mf*

f 3 *p* 3 *mf*

f

43

p *mf* *f* 3 3 3 3 3 3 3 3 3 3 3 3

p *mf* *f*

p *mf* *f*

mf *f*

48

53

58

64

p *f* *p* *f* *f*

70

mf *mf*

76

mf *mf*

83

mf

mf

V

89

f

f

f

f

94

mf

mf

mf

f

f

f

mf

f

101

p *mf*

p *mf*

p *mf*

p *mf*

108

mf

114

f

f

f

f

120

126

132

139

144

150

156

p *f* *p* *f* *p* *f*

Rondeau

p *f* *p* *f* *p* *f*

8

1. 2.

mf *mf* *mf* *mf* *mf* *mf*

16

p *f*

p *f*

p *f*

p *f*

25

Fine Mineur

mf

mf

mf

mf

30

mf

35

43

50

58

f

f

f

f

63

p

p

p

p

69

Majeur

f

p

f

f

p

p

74

80

85

90

97

104

108

f

f

f

114

f

120

D.S. al Fine
senza repetizione

p

p

Violin I

String Quartet in D Major

Op.1 No.6

Joseph Bologne, Chevalier de Saint-Georges
Transcribed & edited P. Martin

Allegro assai

f *mf*

7

13 *f* 3 3

19 *p* 3 3 *mf* 3 3 3 3

24 *p* 3 3 3 3 *mf* 3 3 3 3 3 3 3 3 3 3 3 3

28 3 3 3 3 *p* 3 3 3 3 3 3 3 3

31 *mf* 3 3 3 3 3 3 3 3 3 3 3 3 3 3 3 3

35 3 3 3 3 *f* 3 *p* 3

41 *mf* *p* *mf* *f* 3 3 3 3 3 3 3 3

47 3 3 3 3 3 3 3 3 3 3 3 3 3 3 3 3

Violin I

51

3 3 3 tr

56

mf tr tr

63

p f p f f

70

mf

76

mf

82

V

90

f 3 3 3 3 3 3 3 3 3 3 *mf*

95

f p

102

mf

108

V

Violin I

114

f

120

mf

125

f

130

p *mf*

137

f

141

f

145

mf

151

p

158

f

Rondeau

Violin I

4 *p* *f*

8 *mf*

15 *p* *f*

23 **Fine Mineur** *mf*

28

34

44 *p* *fp* *fp*

51 *fp* *fp* *cresc.* *f*

58 *f*

65 *p* *f*

71 **Majeur**
p *f*

78 *mf*

83

87

91 *p*

98 *mf*

104

108 *f*

113

D.S. al Fine
senza ripetizione

119 *p*

String Quartet in D Major

Op.1 No.6

Joseph Bologne, Chevalier de Saint-Georges
Transcribed & edited P. Martin

Allegro assai

7

13

16

23

27

31

37

44

50

55

60

65

70

76

83

89

93

100

106

112

f

118

mf

124

f

131

p *mf*

137

f

143

f

148

mf

153

f

157

p *f*

Rondeau

Violin II

4 *p* *f*

8 1. 2. *mf*

15 *p*

21 *f* Fine

26 Mineur *mf*

32

39 *p*

48 *fp* *fp* *fp* *fp* *cresc.*

54 *f* *f*

61

67

p *f*

71

Majeur

p *f*

78

mf

86

V

94

p

103

mf

107

f

111

117

D.S. al Fine
senza ripetizione

121

p

Violin III
(In lieu of Viola)

String Quartet in D Major

Op.1 No.6

Joseph Bologne, Chevalier de Saint-Georges
Transcribed & edited P. Martin

Allegro assai

55 

59 

63 

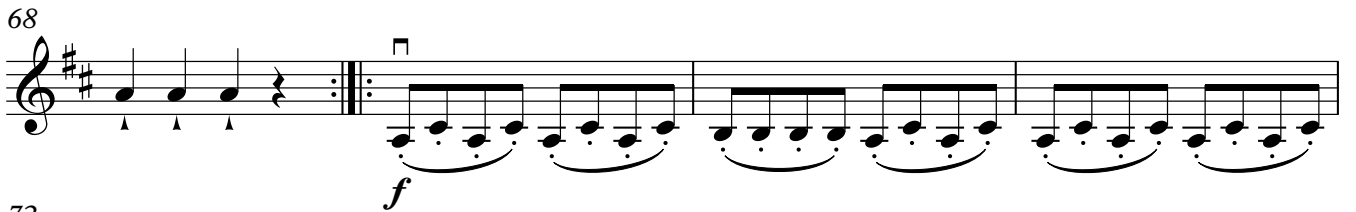
68 

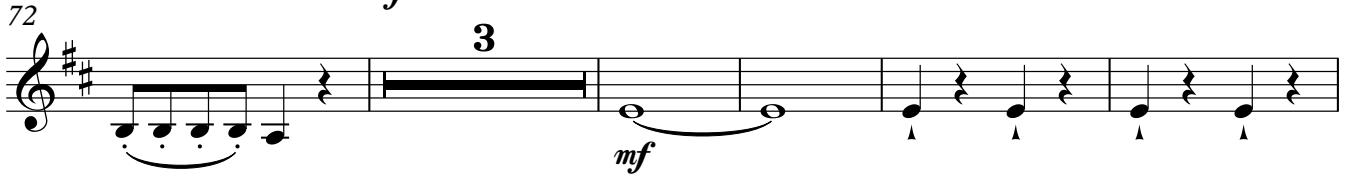
72 

80 

87 

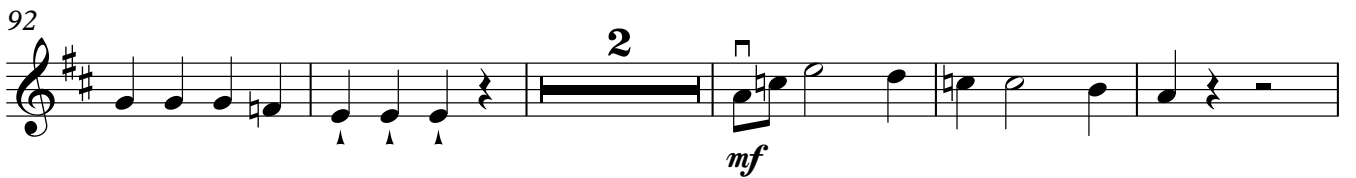
92 

99 

105 

111

117

121

130

137

144

150

154

158

Rondeau

Violin III

4

7

14

20

Fine

26

Mineur

34

41

52

58

61

64

67

p *f*

71

Majeur

p *f*

78

mf

85

93

p

102

mf

108

f

114

120

**D.S. al Fine
senza ripetizione**

Viola

String Quartet in D Major

Op.1 No.6

Joseph Bologne, Chevalier de Saint-Georges

Transcribed & edited P. Martin

Allegro assai

5

f

5

mf

13

f

16

p *mf*

24

p *mf* *p*

31

mf *f*

37

p *p* *mf*

43

p *mf* *f*

48

p *mf* *f* *p* *mf* *f*

55

59

63

68

72

80

87

92

99

105

111

117

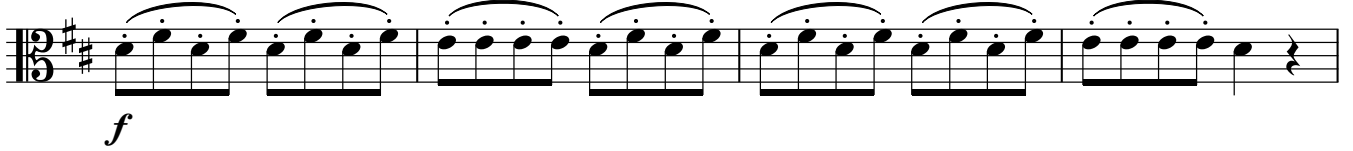

121

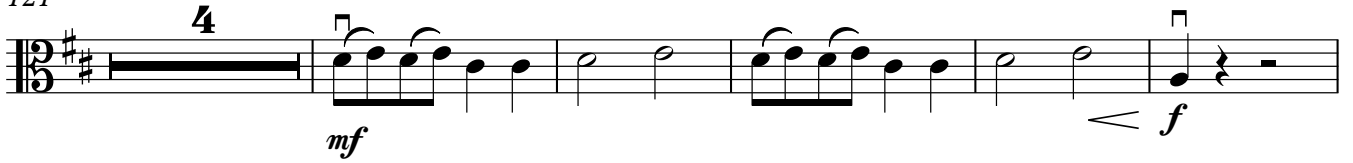

130

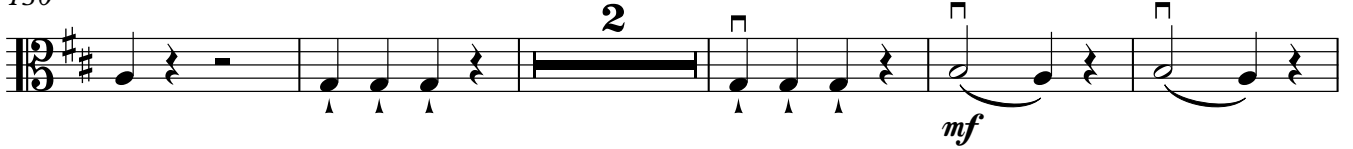

137

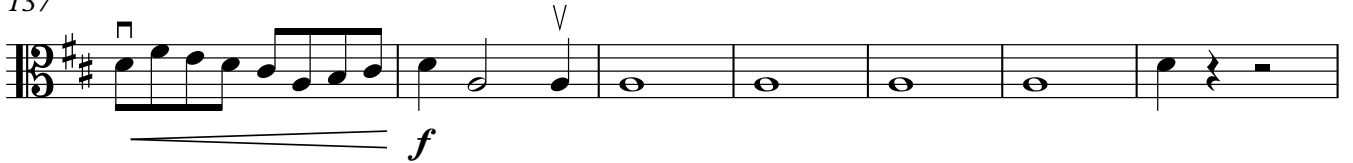

144

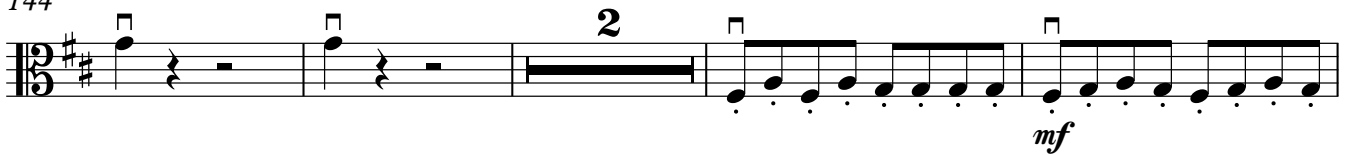

150

154

158

Rondeau

Viola

64

67

71

Majeur

78

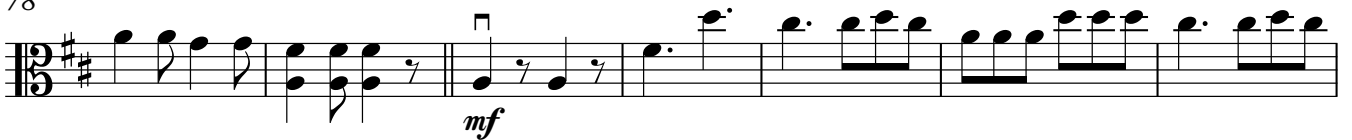

85

93

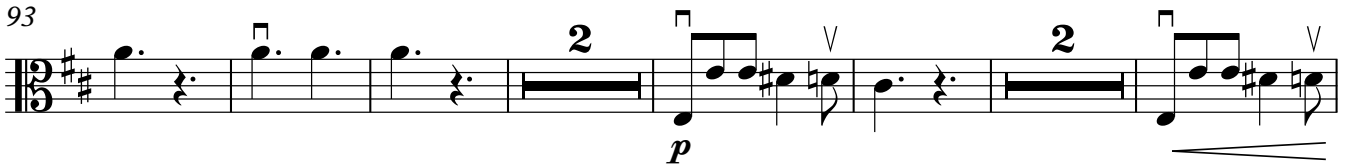

103

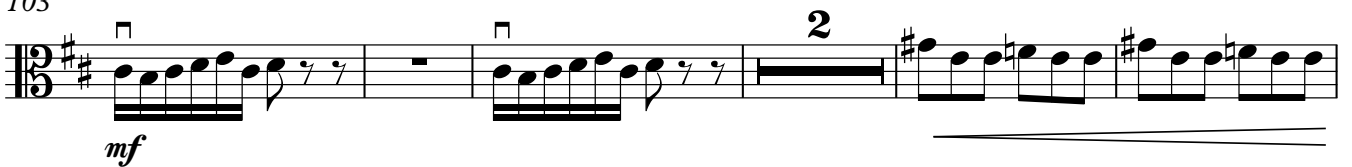

110

D.S. al Fine
senza ripetizione

118

String Quartet in D Major

Op.1 No.6

Joseph Bologne, Chevalier de Saint-Georges
Transcribed & edited P. Martin

Allegro assai

5

f

12

f

19

p *mf* *p* *mf*

26

p *mf*

34

f *mf* *f*

47

mf

57

p *f* *p* *f*

69

f

80

mf

86

f

Violoncello

97

103

110

117

129

136

144

150

Rondeau

Violoncello

8

p *f*

8

p

20

f **Fine**

26

mf

35

42

p

49

fp *fp* *fp* *fp* *cresc.*

56

f *f*

64

p *f*

71

Majeur *p* *f*

79

mf

88

2 **28**

D.S. al Fine
senza repetizione