

Music for Strings

Peter Martin

Performance Strings

for String Orchestra

mm

Mainstream Music

Music for Strings
Peter Martin
Performance Strings

for String Orchestra

mm

Mainstream Music

Performance Strings

10 pieces arranged for string orchestra by Peter Martin

1. Allegro

Handel

Allegro $\text{♩} = 120$

Violin I *f* *mf*

Violin II *f* *mf*

Viola *f* *mf*

Violoncello *f* *mf*

Double bass *f* *mf*

7 *f*

2. Gavotte

Purcell

Allegro $\text{♩} = 140$

Violin I *mf* *f*

Violin II *mf* *f*

Viola *mf* *f*

Violoncello *mf* *f*

Double bass *mf* *f*

7

mf

mf

mf

mf

mf

14

f

f

f

f

f

19

f

3. Choral

Schumann

Largo $\text{♩} = 60$

Violin I
p *mf*

Violin II
p *mf*

Viola
p *mf*

Violoncello
p *mf*

Double bass
p *mf*

11

f

18

molto rall.

4. Menuet

Handel

Maestoso ♩ = 110

Violin I
Violin II
Viola
Violoncello
Double bass

f

9

mf *cresc.* *f*

mf *cresc.* *f*

mf *cresc.* *f*

mf *cresc.* *f*

mf *cresc.* *f*

1. 2.

5. Les Bouffons

French

Allegro deciso ♩ = 140

Violin I
Violin II
Viola
Violoncello
Double bass

ff *dim.* *mf*

ff *dim.* *mf*

ff *dim.* *mf*

ff *dim.* *mf*

ff *dim.* *mf*

14

28

38

6. Soldier's March

Schumann

Allegro deciso ♩ = 120

7. March

Handel

Maestoso ♩ = 120

8. Der Kaffeelatsch

Haydn

Presto ♩ = 140

33

1. 2.

f *p* *f* *mf*

f *p* *f*

f *f*

f *f*

f *f*

9. In Church

Tschaikowsky

Largo e tenuto ♩ = 70

Violin I

Violin II

Viola

Violoncello

Double bass

p *cresc.* *f* *dim.*

p *cresc.* *f* *dim.*

p *cresc.* *f* *dim.*

p *cresc.* *f* *dim.*

p *cresc.* *f* *dim.*

12

mf *cresc.* *f* *dim.*

mf *cresc.* *f* *dim.*

mf *cresc.* *f* *dim.*

mf *cresc.* *f* *dim.*

mf *cresc.* *f* *dim.*

25

p *pp* *p* *pp* *p* *pp* *p* *pp*

37

dim. *dim.* *dim.* *dim.* *dim.*

45

dim.

10. St. Anthony Chorale

Haydn

Allegretto $\text{♩} = 70$

Performance Strings

10 pieces arranged for string orchestra by Peter Martin

1. Allegro

Handel

Allegro ♩ = 120

f *mf* *f*

2. Gavotte

Purcell

Allegro ♩ = 140

mf *f* *mf* *f*

Violin I
3. Choral

Schumann

Largo ♩ = 60

p

8

mf

16

f

21

molto rall.

4. Menuet

Handel

Maestoso ♩ = 110

f

9

mf

13

cresc. *f*

5. Les Bouffons

French

Allegro deciso ♩ = 140

ff *dim.* *mf*

Violin I

10

f

19

mf

29

f

39

ff

6. Soldier's March

Schumann

Allegro deciso ♩ = 120

f *p* *f* *p*

9

f *p* *f* *p*

17

f *p* *f* *p*

25

f *p* *f*

Violin I
7. March

Handel

Maestoso ♩ = 120

f

7 *mf*

13 *cresc.* *f*

19

8. Der Kaffeelatsch

Haydn

Presto ♩ = 140

p *f* *p* *f*

10 *p* *mf* *pp*

18 *mf* *f*

26 *p*

34 *f* *p* *f* *mf*

Violin I
9. In Church

Tschaikowsky

Largo e tenuto ♩ = 70

p *cresc.* *f* *dim.*

11 *mf* *cresc.*

18 *f* *dim.*

25 *p* *pp*

37 *dim.*

45

10. St. Anthony Chorale

Haydn

Allegretto ♩ = 70

mf *f*

10 *mp* *mf*

19 *f*

25 *mp*

Performance Strings

10 pieces arranged for string orchestra by Peter Martin

1. Allegro

Handel

Allegro ♩ = 120

f *mf* *f*

2. Gavotte

Purcell

Allegro ♩ = 140

mf *f* *mf* *f*

Violin II
3. Choral

Schumann

Largo $\text{♩} = 60$

p

8

mf

16

f

21

molto rall.

4. Menuet

Handel

Maestoso $\text{♩} = 110$

f

9

mf

13

cresc.

f

5. Les Bouffons

French

Allegro deciso $\text{♩} = 140$

ff

dim.

mf

Violin II

10

20

31

40

6. Soldier's March

Schumann

Allegro deciso ♩ = 120

9

17

25

Violin II
7. March

Handel

Maestoso ♩ = 120

f

8

mf

15

cresc. *f*

20

8. Der Kaffeelatsch

Haydn

Presto ♩ = 140

p *f* *p*

9

1. 2.

f *p* *mf* *pp*

18

mf *f*

27

p

35

1. 2.

f *p* *f*

Violin II

9. In Church

Tschaikowsky

Largo e tenuto ♩ = 70

p *cresc.* *f* *dim.*

11

mf *cresc.*

18

f *dim.*

25

p *pp*

37

dim.

45

dim.

10. St. Anthony Chorale

Haydn

Allegretto ♩ = 70

mf *f*

11

mp *mf* *f*

22

mp

Performance Strings

10 pieces arranged for string orchestra by Peter Martin

1. Allegro

Handel

Allegro ♩ = 120

2. Gavotte

Purcell

Allegro ♩ = 140

Violin III
3. Choral

Schumann

Largo ♩ = 60

8

16

21

molto rall.

4. Menuet

Handel

Maestoso ♩ = 110

10

5. Les Bouffons

French

Allegro deciso ♩ = 140

Violin III

10

f

20

mf

33

f *ff*

42

6. Soldier's March

Schumann

Allegro deciso ♩ = 120

f *p* *f* *p*

9

f *p* *f* *p*

17

f *p* *f* *p*

25

f *p* *f*

Violin III
7. March

Handel

Maestoso ♩ = 120

f

8

mf

15

cresc. *f*

20

8. Der Kaffeelatsch

Haydn

Presto ♩ = 140

f *f* *mf*

15

pp *mf*

24

f

31

f *f*

Violin III
9. In Church

Tschaikowsky

Largo e tenuto ♩ = 70

p *cresc.* *f* *dim.*

11

mf *cresc.*

18

f *dim.*

25

p *pp*

37

dim.

45

dim.

10. St. Anthony Chorale

Haydn

Allegretto ♩ = 70

mf *f*

11

mp *mf* *f*

22

mp

Viola

Performance Strings

10 pieces arranged for string orchestra by Peter Martin

1. Allegro

Handel

Allegro $\text{♩} = 120$

2. Gavotte

Purcell

Allegro $\text{♩} = 140$

Viola

3. Choral

Schumann

Largo $\text{♩} = 60$

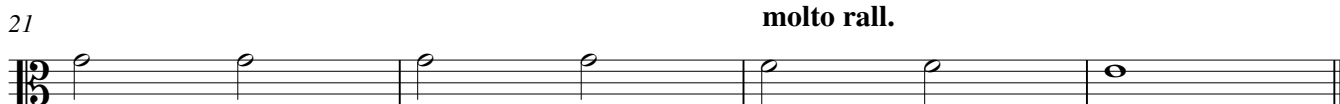
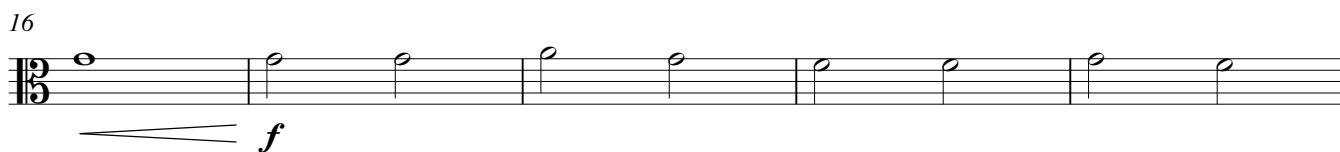
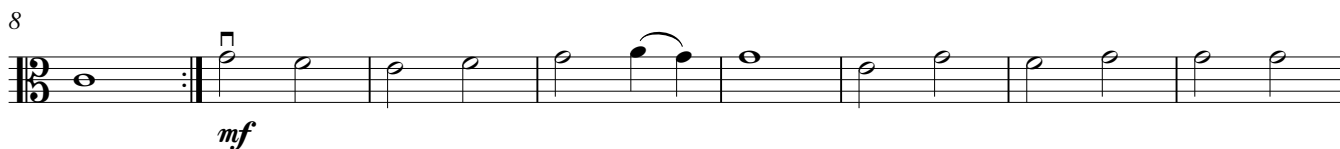

4. Menuet

Handel

Maestoso $\text{♩} = 110$

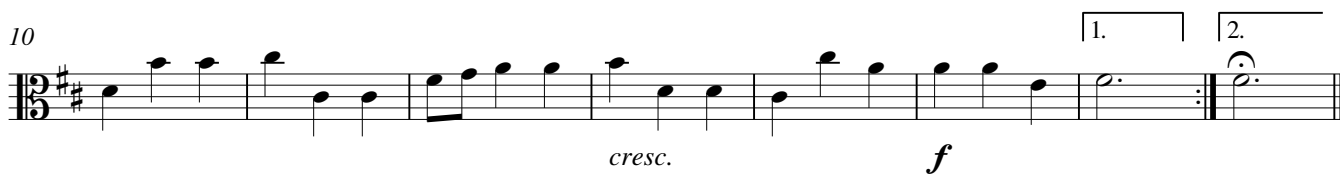

5. Les Bouffons

French

Allegro deciso $\text{♩} = 140$

Viola

10

20

33

42

6. Soldier's March

Schumann

Allegro deciso ♩ = 120

9

17

25

Viola

7. March

Handel

Maestoso ♩ = 120

8. Der Kaffeelatsch

Haydn

Presto ♩ = 140

Viola
9. In Church

Tschaikowsky

Largo e tenuto ♩ = 70

Measures 1-10. Dynamics: *p*, *cresc.*, *f*, *dim.*

11

Measures 11-17. Dynamics: *mf*, *cresc.*

18

Measures 18-24. Dynamics: *f*, *dim.*

25

Measures 25-36. Dynamics: *p*, *pp*

37

Measures 37-44. Dynamics: *dim.*

45

Measures 45-50. Dynamics: *dim.*

10. St. Anthony Chorale

Haydn

Allegretto ♩ = 70

Measures 1-10. Dynamics: *mf*, *f*

11

Measures 11-21. Dynamics: *mp*, *mf*, *f*

22

Measures 22-30. Dynamics: *mp*

Performance Strings

10 pieces arranged for string orchestra by Peter Martin

1. Allegro

Handel

Allegro ♩ = 120

f *mf*

6

f

2. Gavotte

Purcell

Allegro ♩ = 140

mf *f*

6

mf

12

f

18

f

Violoncello

3. Choral

Schumann

Largo $\text{♩} = 60$

p

8

mf

16

f

21

molto rall.

4. Menuet

Handel

Maestoso $\text{♩} = 110$

f

9

mf

13

cresc. *f*

5. Les Bouffons

French

Allegro deciso $\text{♩} = 140$

ff

Violoncello

10

20

31

40

6. Soldier's March

Schumann

Allegro deciso ♩ = 120

Violoncello

7. March

Handel

Maestoso ♩ = 120

8. Der Kaffeelatsch

Haydn

Presto ♩ = 140

Violoncello

9. In Church

Tschaikowsky

Largo e tenuto ♩ = 70

p *cresc.* *f* *dim.*

11 *mf* *cresc.*

18 *f* *dim.*

25 *p* *pp*

32

37 *dim.*

45

10. St. Anthony Chorale

Haydn

Allegretto ♩ = 70

mf *f*

11 *mp* *mf* *f*

21 *mp*

Double bass

Performance Strings

10 pieces arranged for string orchestra by Peter Martin

1. Allegro

Handel

Allegro ♩ = 120

f *mf*

6

f

2. Gavotte

Purcell

Allegro ♩ = 140

mf *f*

6

mf

12

f

18

f

Double bass

3. Choral

Schumann

Largo $\text{♩} = 60$

p

8

mf

16

f

21

molto rall.

4. Menuet

Handel

Maestoso $\text{♩} = 110$

f

9

mf *cresc.*

14

f

5. Les Bouffons

French

Allegro deciso $\text{♩} = 140$

ff *dim.* *mf*

Double bass

10

20

31

40

6. Soldier's March

Schumann

Allegro deciso ♩ = 120

9

17

25

Double bass

7. March

Handel

Maestoso ♩ = 120

f

7

mf

14

cresc. *f*

20

8. Der Kaffeelatsch

Haydn

Presto ♩ = 140

f *f* *mf*

15

mf

26

f

32

f *f*

Double bass

9. In Church

Tschaikowsky

Largo e tenuto ♩ = 70

p *cresc.* *f* *dim.*

11 *mf* *cresc.*

18 *f* *dim.*

25 *p* *pp*

32

37 *dim.*

45

10. St. Anthony Chorale

Haydn

Allegretto ♩ = 70

mf *f*

11 *mp* *mf* *f*

21 *mp*

1. 2.

mp