

Music for String Orchestra

M.A. Charpentier

Noëls sur les instruments

mm

Mainstream Music

Music for String Orchestra

M.A. Charpentier

Noëls sur les instruments

mm

Mainstream Music

Noëls sur les instruments

M.A. Charpentier
arr. P. Martin

1 - Les Bourgeois de Chastre

$\text{♩} = 80$

Violin I
f

Violin II
f

Viola
f

Violoncello
f

20

27

rit.

Più mosso ♩ = 100

33

38

43

47

52

56

59

62

rall. tr

2 - Joseph est bien Marié

$\text{♩} = 110$

Violin I *mf* *f*

Violin II *mf* *f*

Viola *mf* *f*

Violoncello *mf* *f*

7

mf *mf* *mf* *mf*

15

22

1. 2. *rall.* *tr.*

3 - A la venue de Noel

$\text{♩} = 90$

Violin I *mf* *f*

Violin II *mf* *f* *tr.*

Viola *f*

Violoncello *mf* *f*

Violin I, Violin II, Viola, and Violoncello parts for measures 1-5. Time signature: 2/2. Dynamics: *mf*, *f*. Includes accents and trills.

6

tr

V

tr

f

12

tr

mf

tr

mf

mf

18

V

mf

23

28

33

38 *rall.*

4 - Or nous dites Marie

$\text{♩} = 80$

10

20

tr mf

tr mf

tr mf

mf

30

tr V

39

tr V

48

tr

V

55

rall.

tr

5 - Une jeune pucelle

$\text{♩} = 100$

Violin I

Violin II

Viola

Violoncello

f

f

f

f

8

15

22

29

36

42

48 *tr.* *rall.* *tr.*

6 - Ou sen vont ces guays bergers

$\text{♩} = 100$

Violin I *f* *mf* *tr.*

Violin II *f* *mf* *V*

Viola *f* *mf*

Violoncello *f* *mf*

7 *tr.* *f* *mf* *tr.*

14 *molto rall.*

f *f* *f* *f*

tr *tr*

21 *Più mosso* $\text{♩} = 70$

mf *mf* *mf* *mf*

29

f *f* *f* *f*

37

mf

mf

mf

mf

45

f

f

f

f

53

mf

mf

mf

mf

rall.

f

f

f

f

tr

Noëls sur les instruments

M.A. Charpentier
arr. P. Martin

1 - Les Bourgeois de Chastre

$\text{♩} = 80$

f

7

mf

14

20

f

27

rit.

tr

33

Più mosso $\text{♩} = 100$

mf

37

f

41

mf

45

49

53

f

57

61

rall. *tr*

2 - Joseph est bien Marié

$\text{♩} = 110$

mf *f*

7

mf

13

f

19

24

mf *rall.* *tr*

3 - A la venue de Noel

 $\text{♩} = 90$

4 - Or nous dites Marie

♩ = 80

mp

11

tr

21

mf

31

tr

41

tr

50

tr

56

rall.

tr

5 - Une jeune pucelle

$\text{♩} = 100$

f

8

15

22

30

37

44

49

Measures 49-54: Continuation of the piece. This section includes trills ('tr') and a 'rall.' (rallentando) marking. The music concludes with a final note marked with a fermata.

6 - Ou sen vont ces guays bergers

♩ = 100

f *mf*

7

f *mf*

14

f *molto rall.*

21 **Più mosso** ♩ = 70

mf *f*

30

mf

39

f

48

mf

55

f *rall.* *tr.*

Noëls sur les instruments

M.A. Charpentier
arr. P. Martin

1 - Les Bourgeois de Chastre

$\text{♩} = 80$

f

7 *mf*

13 *f*

20 *f*

26 *rit.*

32 **Più mosso** $\text{♩} = 100$ *mf*

37 *f*

41 *mf*

45 *f*

49

f

54

58

62

rall.

tr

2 - Joseph est bien Marié

$\text{♩} = 110$

mf

f

7

mf

13

f

19

24

1.

2.

mf

rall.

tr

3 - A la venue de Noel

$\text{♩} = 90$
2

mf *f* *tr* *tr*

9

mf *f* *tr* *tr*

16

mf *f*

22

mf *f*

27

mf *f*

33

mf *f* *tr* *tr*

38

mf *f* *tr* *rall.*

4 - Or nous dites Marie

♩ = 80

5 - Une jeune pucelle

♩ = 100

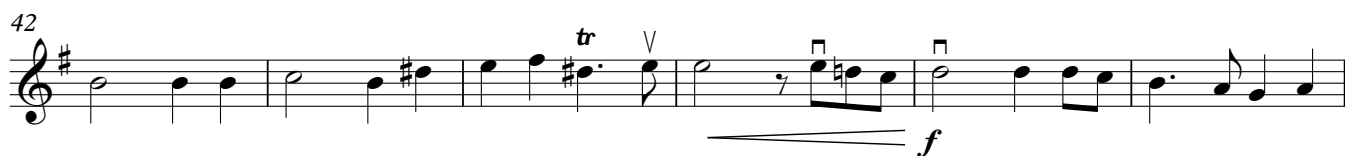
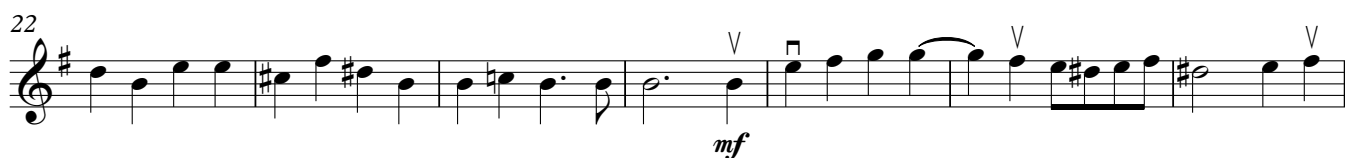

6 - Ou sen vont ces guays bergers

♩ = 100

f *mf*

7

f *mf*

14

molto rall.

f

21

Più mosso ♩ = 70

mf

29

f

37

mf

45

f

53

rall.

mf *f*

Violin III
(In lieu of Viola)

Noëls sur les instruments

M.A. Charpentier
arr. P. Martin

1 - Les Bourgeois de Chastre

$\text{♩} = 80$

f

7

mf

13

19

f

25

31 *rit.* **Più mosso** $\text{♩} = 100$

mf

36

f

41

mf

46

50

f

54

f

59

f

62

f

2 - Joseph est bien Marié

$\text{♩} = 110$

mf *f*

7

mf *f*

13

mf *f*

19

mf *f*

24

mf *f*

4 - Or nous dites Marie

♩ = 80

5 - Une jeune pucelle

$\text{♩} = 100$

f

8

14

tr

20

2

28

mf

35

42

f

48

rall.

6 - Ou sen vont ces guays bergers

$\text{♩} = 100$

f *mf*

7 *f* *mf*

14 *f* **molto rall.**

20 **Più mosso** $\text{♩} = 70$ *mf*

24

29 *f*

37 *mf*

45 *f*

53 *mf* **rall.** *f*

Noëls sur les instruments

M.A. Charpentier
arr. P. Martin

1 - Les Bourgeois de Chastre

$\text{♩} = 80$

f

7

mf

13

19

f

25

31 **rit.** **Più mosso** $\text{♩} = 100$

mf

36

f

41

mf

46

50

54

59

62

2 - Joseph est bien Marié

$\text{♩} = 110$

7

13

19

24

3 - A la venue de Noel

 $\text{♩} = 90$

4

f

9

f

16

mf

23

f

30

mf

37

p *rall.* *tr*

4 - Or nous dites Marie

♩ = 80

4-11

mp

10-18

tr

19-27

tr
mf

28-36

V

37-45

tr
V

46-52

V

53-59

V
rall.

5 - Une jeune pucelle

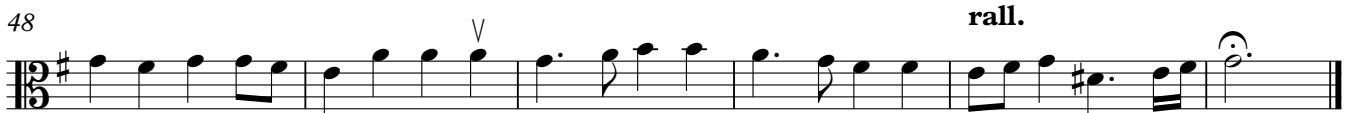
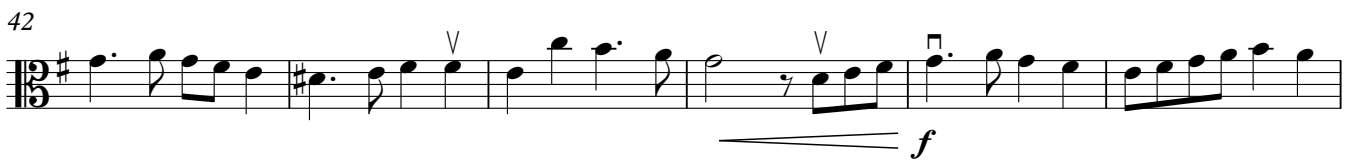
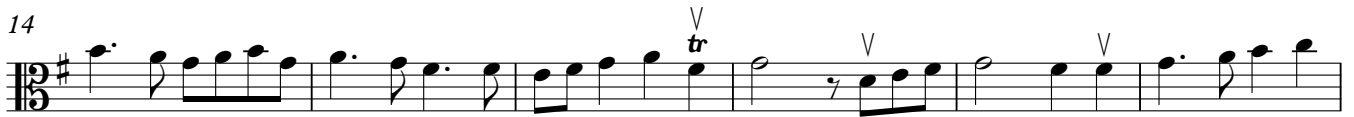
 $\text{♩} = 100$ 

6 - Ou sen vont ces guays bergers

$\text{♩} = 100$

Noëls sur les instruments

M.A. Charpentier
arr. P. Martin

1 - Les Bourgeois de Chastre

♩ = 80

f

7

mf

13

V

19

f

26

rit.

32

Più mosso ♩ = 100

mf

37

f

42

mf

47

52

57

61

rall.

2 - Joseph est bien Marié

$\text{♩} = 110$

7

13

19

24

1.

2.

rall.

3 - A la venue de Noel

$\text{♩} = 90$

mf *f*

6

11

mf

17

22

f

27

mf

33

38

rall.

f

4 - Or nous dites Marie

♩ = 80

mp

11

< >

21

< > *mf*

31

39

47

54

rall.

< >

6 - Ou sen vont ces guays bergers

$\text{♩} = 100$

6-13 *f* *mf*

7-13 *f* *mf*

14-20 *f* **molto rall.**

21 **Più mosso** $\text{♩} = 70$ *mf* *V*

29-36 *f* *V*

37-44 *mf* *V*

45-52 *f*

53-60 *mf* **rall.** *f*

Noëls sur les instruments

M.A. Charpentier
arr. P. Martin

1 - Les Bourgeois de Chastre

♩ = 80

f

7

mf

13

19

f

26

rit.

32

Più mosso ♩ = 100

mf

37

f

42

mf

47

52

57

61

2 - Joseph est bien Marié

7

13

19

24

3 - A la venue de Noel

$\text{♩} = 90$
mf *f*

6

11 *mf*

17

22 *f*

27 *mf*

33

38 *f* *rall.*

4 - Or nous dites Marie

♩ = 80

mp

11

V

21

mf

31

39

47

54

rall.

