

Music for Orchestra

A. Sullivan

Iolanthe

mm

Mainstream Music

Music for Orchestra

A. Sullivan

Iolanthe

mm

Mainstream Music

IOLANTHE OVERTURE

Arthur Sullivan

Andante

37

Fl. *p*

Ob. *p*

Cl. in Bb

Bsn.

Vln. 1 *p*

Vln. 2 *p*

Vla. *p*

Vcl. *p*

Db.

46

Fl. *ad lib*

Cl. in Bb *p* *p dolce*

Vln. 1 *p*

Vln. 2 *p*

Vla. *p*

Vcl. *p*

Db.

Andante espressivo

54

Cl. in Bb *cresc.* *f* *dim.*

Vln. 1 *cresc.* *f* *dim.*

Vln. 2 *cresc.* *f* *dim.*

Vla. *cresc.* *f* *dim.*

Vcl. *cresc.* *f* *dim.*

83

1.

Cl. in Bb

Bsn.

Vln. 1

Vln. 2

Vla.

Vcl.

Db.

mp

92

1.

Fl.

Ob.

Cl. in Bb

Bsn.

Vln. 1

Vln. 2

Vla.

Vcl.

Db.

p

101

Fl.
Ob.
Cl. in Bb
Bsn.
Vln. 1
Vln. 2
Vla.
Vcl.
Db.

110

Fl.
Ob.
Cl. in Bb
Bsn.
Tri.
Vln. 1
Vln. 2
Vla.
Vcl.
Db.

119

Fl. *f*

Ob. *f* *p*

Cl. in Bb *f* *p*

Bsn. *f*

Tri.

Vln. 1 *f* *p*

Vln. 2 *f* *p*

Vla. *f* *p*

Vcl. *f* *p*

Db. *f* *p*

128

Fl. *p*

Ob.

Cl. in Bb *p*

Bsn. *p*

Vln. 1

Vln. 2

Vla.

Vcl.

Db.

137

Picc. *ff* 4

Fl. *cresc.* *ff* ^{a2} 4

Ob. *cresc.* *ff* 4

Cl. in Bb *cresc.* *ff* 4

Bsn. *cresc.* *ff* 4

Hn. in F *cresc.* *ff* 4

Tpt. in Bb *ff* 4

Tbn. *ff* 4

Timp. *ff* 4

Vln. 1 *cresc.* *ff* 4

Vln. 2 *cresc.* *ff* 4

Vla. *cresc.* *ff* 4

Vcl. *cresc.* *ff* 4

Db. *cresc.* *ff* 4

147

Picc. *fp*

Fl. *fp* *p*

Ob. *fp* *p*

Cl. in Bb *fp*

Bsn. *fp* *p*

Hn. in F *fp*

Tpt. in Bb *fp*

Tbn. *fp*

Timp. *fp*

Vln. 1 *fp* *p*

Vln. 2 *fp* *p*

Vla. *fp* *p*

Vcl. *fp*

Db. *fp*

157

Fl. *p e staccato*

Ob.

Cl. in Bb *p* *p e staccato*

Bsn.

Hn. in F

Vln. 1 *pizz.* *p arco*

Vln. 2 *pizz.* *p arco*

Vla. *pizz.* *p arco*

Vcl. *pizz.* *p arco*

Db. *pizz.* *p*

167

Fl. *p*

Cl. in Bb *p*

Vln. 1 *p*

Vln. 2 *p*

Vla. *p*

Vcl. *p*

176
Fl. *mf*
Cl. in Bb
Bsn.
Vln. 1 *pizz.* *mf* *arco*
Vln. 2 *pizz.* *arco*
Vla. *pizz.* *arco* *mf*
Vcl. *mf*
Db. *pizz.*
185
Fl. *ff*
Ob. *ff*
Cl. in Bb *ff*
Bsn. *ff*
Hn. in F *ff*
Tpt. in Bb *ff*
Tbn. *ff*
Timp. *ff*
Vln. 1 *ff*
Vln. 2 *ff*
Vla. *ff*
Vcl. *ff*
Db. *arco* *ff*

194

- Fl.** (Flute): Treble clef, playing sixteenth-note patterns with accents and slurs. Measure 194 starts with a dynamic of *mf*. Measures 195-196 feature a four-measure slur with a '4' below it. Measures 197-198 feature another four-measure slur with a '4' below it.
- Ob.** (Oboe): Treble clef, playing sixteenth-note patterns with accents and slurs. Measures 195-196 feature a four-measure slur with a '4' below it. Measures 197-198 feature another four-measure slur with a '4' below it.
- Cl. in Bb** (Clarinet in B-flat): Treble clef, playing sixteenth-note patterns with accents and slurs. Measures 195-196 feature a four-measure slur with a '4' below it. Measures 197-198 feature another four-measure slur with a '4' below it.
- Bsn.** (Bassoon): Bass clef, playing sixteenth-note patterns with accents and slurs. Measures 195-196 feature a four-measure slur with a '4' below it. Measures 197-198 feature another four-measure slur with a '4' below it.
- Hn. in F** (Horn in F): Treble clef, playing sixteenth-note patterns with accents and slurs. Measures 195-196 feature a four-measure slur with a '4' below it. Measures 197-198 feature another four-measure slur with a '4' below it.
- Tpt. in Bb** (Trumpet in B-flat): Treble clef, playing sixteenth-note patterns with accents and slurs. Measures 195-196 feature a four-measure slur with a '4' below it. Measures 197-198 feature another four-measure slur with a '4' below it.
- Tbn.** (Trombone): Bass clef, playing sixteenth-note patterns with accents and slurs. Measures 195-196 feature a four-measure slur with a '4' below it. Measures 197-198 feature another four-measure slur with a '4' below it.
- Timp.** (Timpani): Bass clef, playing a steady sixteenth-note pattern with accents and slurs. Measures 195-196 feature a four-measure slur with a '4' below it. Measures 197-198 feature another four-measure slur with a '4' below it.
- Vln. 1** (Violin 1): Treble clef, playing sixteenth-note patterns with accents and slurs. Measures 195-196 feature a four-measure slur with a '4' below it. Measures 197-198 feature another four-measure slur with a '4' below it.
- Vln. 2** (Violin 2): Treble clef, playing sixteenth-note patterns with accents and slurs. Measures 195-196 feature a four-measure slur with a '4' below it. Measures 197-198 feature another four-measure slur with a '4' below it.
- Vla.** (Viola): Bass clef, playing sixteenth-note patterns with accents and slurs. Measures 195-196 feature a four-measure slur with a '4' below it. Measures 197-198 feature another four-measure slur with a '4' below it.
- Vcl.** (Violoncello): Bass clef, playing sixteenth-note patterns with accents and slurs. Measures 195-196 feature a four-measure slur with a '4' below it. Measures 197-198 feature another four-measure slur with a '4' below it.
- Db.** (Double Bass): Bass clef, playing sixteenth-note patterns with accents and slurs. Measures 195-196 feature a four-measure slur with a '4' below it. Measures 197-198 feature another four-measure slur with a '4' below it.

203

Fl.

Ob.

Cl. in Bb

Bsn.

Hn. in F

Tpt. in Bb

Tbn.

Timp.

Vln. 1

Vln. 2

Vla.

Vcl.

Db.

212

Ob. *p*

Cl. in Bb 1. *p*

Tpt. in Bb *p*

Tbn. *p*

Vln. 1 *dim.* *p*

Vln. 2 *dim.* *p*

Vla. *dim.* *p*

Vcl. *dim.* *p*

Db. *dim.* *p*

222

Fl. *p*

Ob. *p*

Cl. in Bb 1. *p*

Bsn. *p*

Tri. *p*

Vln. 1 *p*

Vln. 2 *p*

Vla. *p*

Vcl. *p*

Db. *p*

231

Fl. *f* *p*

Ob. *f* *p*

Cl. in Bb *f* *p*

Bsn. *f*

Tri.

Vln. 1 *f* *p*

Vln. 2 *f* *p*

Vla. *f* *p*

Vcl. *f* *p*

Db. *f* *p*

240

Fl. *p*

Ob.

Cl. in Bb *p*

Bsn. *p*

Vln. 1

Vln. 2

Vla.

Vcl.

Db.

249

Fl. *p e staccato*

Ob.

Cl. in Bb *p e staccato*

Bsn.

Vln. 1 *p*

Vln. 2 *p*

Vla. *p*

Vcl. *p*

Db.

259

Fl.

Cl. in Bb

Vln. 1

Vln. 2

Vla.

Vcl.

268

Fl.

Cl. in Bb

Bsn.

mf poco marcato

4

Hn. in F

a2

mf poco marcato

4

Vln. 1

mf poco marcato

Vln. 2

p

Vla.

p

Vcl.

mf poco marcato

pizz.

4

Db.

p

277

Fl. *ff* ^{a2}

Ob. *ff*

Cl. in Bb *ff*

Bsn. *ff*

Hn. in F *ff*

Tpt. in Bb *ff*

Tbn. *ff*

Timp. *ff*

Vln. 1 *ff*

Vln. 2 *ff*

Vla. *ff*

Vcl. *ff*

Db. *ff* arco

286

Picc.
Fl.
Ob.
Cl. in Bb
Bsn.
Hn. in F
Tpt. in Bb
Tbn.
Timp.
Vln. 1
Vln. 2
Vla.
Vcl.
Db.

L'istesso tempo

296

304

Fl. *a2* *cresc.*

Ob. *cresc.*

Cl. in Bb *a2* *cresc.*

Bsn. *cresc.*

Hn. in F *1.* *cresc.*

Timp. *p* *cresc.*

Vln. 1 *cresc.*

Vln. 2 *cresc.*

Vla. *cresc.*

Vcl. *cresc.*

3/12

Animato
a2

Picc. *ff*

Fl. *ff*

Ob. *ff*

Cl. in Bb *ff*
a2

Bsn. *ff*

Hn. in F *ff*
a2

Tpt. in Bb *mf cresc.* *ff*

Tbn. *mf cresc.* *ff*

Timp. *ff*

Vln. 1 *ff*

Vln. 2 *ff*

Vla. *ff*

Vcl. *ff*

Db. *ff*

stringendo

3/9

Picc.

Fl.

Ob.

Cl. in Bb

Bsn.

Hn. in F

Tpt. in Bb

Tbn.

Timp.

Vln. 1

Vln. 2

Vla.

Vcl.

Db.

a2

Più vivo

326

334

Picc.

Fl.

Ob.

Cl. in Bb

Bsn.

Hn. in F

Tpt. in Bb

Tbn.

Timp.

Vln. 1

Vln. 2

Vla.

Vcl.

Db.

a2

342

Picc.

Fl.

Ob.

Cl. in Bb

Bsn.

Hn. in F

Tpt. in Bb

Tbn.

Timp.

Vln. 1

Vln. 2

Vla.

Vcl.

Db.

IOLANTHE OVERTURE

Arthur Sullivan

Andante

Andante espressivo

Allegro gioioso

L'istesso tempo

IOLANTHE OVERTURE

Arthur Sullivan

Andante

Andante espressivo

Allegro giojoso

cresc.

Flute

163

p e staccato

170

176

182

189

ff

195

202

209

p

230

f *p*

242

249 

256 

263 

269 

276 

282 

289 

296 

L'istesso tempo

303 

Animato

313 

Più vivo

323 

335 

344 

Oboe

135

cresc. ***ff***

143

4

149

4 ***fp*** ***p***

155

2

163

16 14 ***ff*** 4

198

4

204

7

217

4 4 ***p*** ***p***

230

f ***p***

238

5

249

15 14

283

289

295

L'istesso tempo

301

309

318

329

Più vivo

342

347

IOLANTHE OVERTURE

Arthur Sullivan

Andante

p

19

p

26

33

p

47

ad. lib

Andante espressivo

p *p dolce*

52

60

cresc. *f* *dim.* *p* *f*

68

Allegro giojoso

3 4 8

mp

88

p

95

99

8

Clarinet in Bb

110 1. *p*

118 *f*

126 *p*

133 *cresc.*

140 *ff* 4

147 4

154 3 2 1. *fp* *p* *p e staccato*

165

172

178

185

191 *ff* 4

198 4

204 7

217

1. *p* 4 *p*

226

233

f *p*

241

245

249

p e staccato

256

263

269

276

Clarinet in Bb

282 *ff*

289

296

302 *L'istesso tempo* *fp* a2

311 *Animato* *ff* a2 *cresc.*

318 *stringendo* a2

326 *Più vivo*

339

346

IOLANTHE OVERTURE

Arthur Sullivan

Andante

18

p

25

33

7 3

Andante espressivo

49

9 7

f

67

3

f

Allegro giojoso

74

4 8

mp

90

8

103

4 2

114

7 10 3

f *p*

Bassoon

138

138 *cresc.* *ff*

144

144 *4*

150

150 *fp p*

156

156 *fp p*

163

163 **16** *mf* *4*

188

188 *ff*

195

195 *4* *4*

201

201

207

207 **12** *p*

224

224 **7** *f*

234

234 **10** *p* **3**

249

249 **15**

Bassoon

269

279

285

291

297

303 L'istesso tempo

311

321 stringendo

333

344

Horn in F

IOLANTHE OVERTURE

Arthur Sullivan

Andante
18 18 8 3

50 **Andante espressivo**
9 7 3

74 **Allegro gioioso**
4 8 8 *f* 8 8 12 12

134 4 *cresc.* *ff*

144 4

150 *fp*

157 16 14

193 4

198 *ff* 4

204

208 15 24

Horn in F

249 **4** **16** a2

mf poco marcato

276

ff

284

4

289

4

295

4

301 **L'istesso tempo**

4 **1.**
fp

308 **Animato**

cresc. **ff**

316 **stringendo**

stringendo

326 **Più vivo**

Più vivo a2

338

345

Trumpet in Bb

IOLANTHE OVERTURE

Arthur Sullivan

Andante

18 18 8 3

50 **Andante espressivo**

9 7

69

74 **Allegro giojoso**

3 8 *mf* 8 8 8 12 12

134

8

ff

147

4

153

8 16 14

fp *ff*

194

4

200

4

206

3

p

214

4 24

Trumpet in Bb

249 **4** **16** **14** *ff*

287 **4**

293

299 **L'istesso tempo** **9** *fp*

313 **Animato** **stringendo** *mf cresc.* *ff*

326 **Più vivo**

335

344

Trombone

IOLANTHE OVERTURE

Arthur Sullivan

Andante

18 18 8 3

50 Andante espressivo

9 7

69

74 Allegro giojoso

3 8 8 8 8 12

122

12 8

146

152

8 16 14

193

ff

198

204

207

3

Trombone

213

p

218

p 4 24

249

4 16 14 *ff*

286

4 4

292

297

4 2/4

303 L'istesso tempo

9 *mf cresc.* *ff* Animato

319

fp stringendo *ff* Più vivo

330

338

345

Timpani

IOLANTHE OVERTURE

Arthur Sullivan

Andante

18 18 8 3

49 Andante espressivo

9 7 8

74 Allegro giojoso

4 8 8 8 8 12 12

134

8 4

147

4

153

8 16 14

194

4

199

4

205

15 24

249

4 16 14

Timpani

283

288

294

309

319

331

341

346

Triangle

IOLANTHE OVERTURE

Arthur Sullivan

Andante

6/8 18 18 8 3

49

Andante espressivo

3/4 9 7 8 6/8

74

Allegro gioioso

6/8 4 8 8 8 8 4 p

116

12 8 21

163

16 14 16 16 p

227

16

249

L'istesso tempo

4 16 14 20 2/4 12

315

Animato **stringendo** **Più vivo**

6 8 14 9

IOLANTHE OVERTURE

Arthur Sullivan

Andante

13 *p* 2 4 17 *p*

39

Andante espressivo

47 *p*

54 *cresc.*

62 *f dim. p f*

69 *p*

74 **Allegro giojoso**

80 *p*

87 *mp*

93 *p*

99

105

Violin 1

111

p

117

f

123

p

129

135

cresc.

142

ff

148

fp *p*

155

162

p e staccato

171

177

pizz. *arco*

186

193

ff

199

207

dim. *p*

214

221

p

228

f

234

p

240

245

249

p e staccato

258

266

mf poco marcato

275

Violin 1

283 *ff* 4

289 4

297 4

L'istesso tempo

303 *fp* 2/4

308 *cresc.*

Animato

313 *ff*

stringendo

318

323

Più vivo

328

340

346

IOLANTHE OVERTURE

Arthur Sullivan

Andante

13 *p* 4 *p* 17 *p*

39

47 *Andante espressivo* *p*

54 *p* *cresc.* *f*

63 *dim.* *p* *f*

69 *p*

74 *Allegro giojoso* *p*

80 *mp*

87 *p*

93 *p*

99 *p*

105 *p*

Violin 2

111

p

117

< f

123

p

129

135

cresc. *ff*

143

4 4

150

fp *p*

158

pizz. **2** arco *p e staccato*

167

2

175

pizz.

179

2 arco **2**

186

193

199

207

214

221

228

234

240

245

249

258

266

276

283

289

296

L'istesso tempo

303

309

Animato

315

stringendo

321

Più vivo

327

338

345

IOLANTHE OVERTURE

Arthur Sullivan

Andante

13

38

46 **Andante espressivo**

52

60

67

74 **Allegro giojoso**

80

86

92

98

104

110

119

125

131

137

144

150

157

166

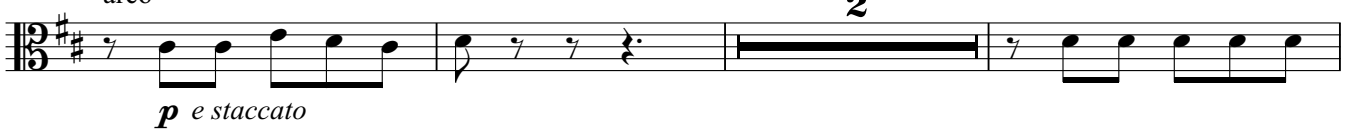

171

Viola

178 pizz. arco
mf

188

195 *ff*

201

209 *dim.* *p*

215

221 *p*

227

233 *f* *p*

239

244

249 *p e staccato*

258 2 5 3

Viola

272

280

287

294

301

L'istesso tempo

309

Animato

318

stringendo

328

Più vivo

334

341

346

IOLANTHE OVERTURE

Arthur Sullivan

Andante

Violoncello

78

p

84

mp

90

p

96

102

108

p

116

p

122

f *p*

128

134

cresc.

142

ff 4

148

4

155

pizz. *fp*
2

Violoncello

166 arco

p e staccato

174

mf

189

ff

196

4

203

4

210

dim. p

216

4

223

p

229

f

235

p

241

4

245

4

249

p

253

p

257

p

Violoncello

256

p e staccato

264

mf poco marcato

279

ff

286

293

300

L'istesso tempo

fp

308

Animato

cresc.

ff

318

stringendo

329

Più vivo

338

345

IOLANTHE OVERTURE

Arthur Sullivan

Andante

13

42

Andante espressivo

49

68

74 Allegro giojoso

82

88

94

100

105

114

120

126

132

139

146

152

159

Double Bass

179

pizz.

186

193

arco

199

206

213

219

225

231

237

243

249

Double Bass

269 pizz.

276

283 arco

289

296

303 L'istesso tempo

Animato

stringendo

323

Più vivo

332

341

347
