

Music for Strings

From the Baroque

Junior Strings

mm

Mainstream Music

Music for Strings

From the Baroque

Junior Strings

mm

Mainstream Music

From the Baroque

4 pieces from the baroque period arranged by Peter Martin

1. We Have a New Master

Bach

$\text{♩} = 140$

Violin I

Violin II

Violoncello

Piano

7

13

f

mf

f

f

mf

f

19

mf

mf

mf

mf

23

f

f

f

f

molto rall.

2. Kanon

Pachelbel

$\text{♩} = 80$

Violin I

Violin II

Violoncello

Piano

mf

mf

5

mf

mf

10

15

20

25

rit.

3. Musette

Bach

$\text{♩} = 90$

Violin I

Violin II

Violoncello

Piano

6

12

18

24

28

This block contains two systems of piano accompaniment. The first system (measures 24-27) features a treble and bass clef for both staves, with a key signature of two sharps (D major). The melody in the treble clef consists of eighth and quarter notes, while the bass clef provides a steady accompaniment of quarter notes. The second system (measures 28-31) continues the piece, with the treble clef staff showing rests in the first two measures followed by a melodic line, and the bass clef staff showing a similar pattern of rests and notes. The piece concludes with a double bar line at the end of measure 31.

4. Theme from 'Autumn'

Vivaldi

$\text{♩} = 120$

Violin I

Violin II

Violoncello

Piano

f *p* *f* *p* *f* *p* *f* *p*

This block contains the score for the 'Theme from Autumn' by Vivaldi. It is in 2/4 time with a tempo of 120 beats per minute. The key signature is two sharps (D major). The score is arranged for Violin I, Violin II, Violoncello, and Piano. The Violin I and Violin II parts play a rhythmic eighth-note pattern, while the Violoncello and Piano parts provide a steady accompaniment. The piece is marked with dynamics of *f* (forte) and *p* (piano) in alternating measures. The score concludes with a double bar line at the end of measure 16.

10

f

f

f

20

p

p

p

f

f

30

p

p

p

f

f

40

p

p

p

50

f

f

f

57

rit.

p

p

p

Violin I

From the Baroque

4 pieces from the baroque period arranged by Peter Martin

1. We Have a New Master

Bach

$\text{♩} = 140$

6

10

14

18

22

25

f

mf

f

mf

f

molto rall.

2. *Kanon*

Pachelbel

$\text{♩} = 80$

4

mf

9

14

18

22

26

rit.

3. Musette

Bach

$\text{♩} = 90$

4

f

8

12

16

20

24

28

2

4. Theme from 'Autumn'

Vivaldi

$\text{♩} = 120$

f

6 *p* *f*

13 *p*

20 *p* *f*

27 *p*

34 *f*

41 *p*

48 *f*

55 *p*

59 *rit.* *p*

Violin II

From the Baroque

4 pieces from the baroque period arranged by Peter Martin

1. We Have a New Master

Bach

$\text{♩} = 140$

8

14

19

24

molto rall.

3. Musette

Bach

$\text{♩} = 90$

4

f

8

12

16

20

24

28

2

4. Theme from 'Autumn'

Vivaldi

♩ = 120

f *p*

8 *f*

15

22 *p* *f*

29 *p*

36 *f*

43 *p*

51 *f*

57 *p* rit.

Viola
(In lieu of Violin I)

From the Baroque

4 pieces from the baroque period arranged by Peter Martin

1. We Have a New Master

Bach

♩ = 140

molto rall.

Measures 25-28. The music concludes with a final cadence. The tempo marking *molto rall.* (molto rallentando) applies to this section.

2. Kanon

Pachelbel

$\text{♩} = 80$

4

3

2

3

mf

9

14

18

4

22

26

rit.

3. Musette

Bach

$\text{♩} = 90$

4

f

8

12

16

20

24

28

4. Theme from 'Autumn'

Vivaldi

$\text{♩} = 120$

f

6

p *f*

13

20

p *f*

27

p

34

f

41

p

48

f

55

p

59

rit.

Viola

From the Baroque

4 pieces from the baroque period arranged by Peter Martin

1. We Have a New Master

Bach

♩ = 140

2

f

8

mf

14

f

19

mf

24

f

molto rall.

4. Theme from 'Autumn'

Vivaldi

♩ = 120

f *p*

8

15

22

29

36

43

51

57

p rit.

2. Kanon

Pachelbel

♩ = 80

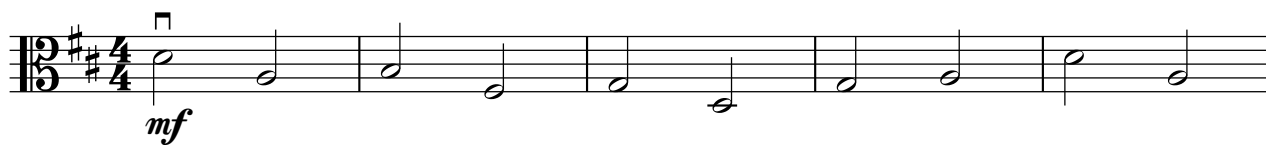

4. Theme from 'Autumn'

Vivaldi

♩ = 120

9

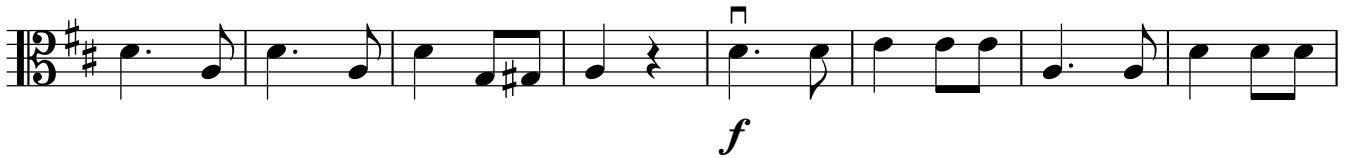

17

26

35

43

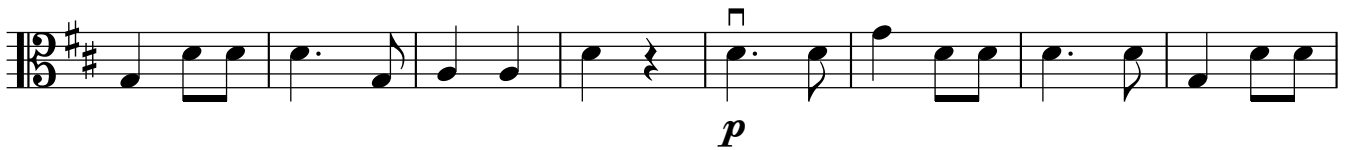

51

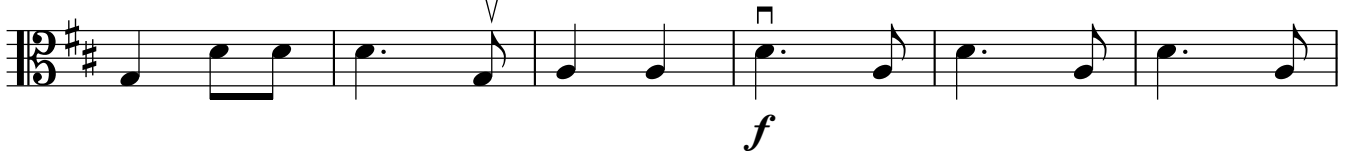

57

From the Baroque

4 pieces from the baroque period arranged by Peter Martin

1. We Have a New Master

Bach

♩ = 140

2. *Kanon*

Pachelbel

$\text{♩} = 80$

4

mf

1

9

1

15

21

1

25

rit.

1

3. Musette

Bach

$\text{♩} = 90$

4

f

9

14

19

24

28

4. Theme from 'Autumn'

Vivaldi

♩ = 120

f

8 *p*

15 *f*

22 *p* *f*

29 *p*

36 *f*

43 *p*

51 *f*

57 *p* rit.

From the Baroque

4 pieces from the baroque period arranged by Peter Martin

1. We Have a New Master

Bach

$\text{♩} = 140$

2. *Kanon*

Pachelbel

$\text{♩} = 80$

4

mf

1

9

1

15

21

1

25

rit.

1

3. Musette

Bach

$\text{♩} = 90$

4

f

1

9

1

14

1

19

1

24

1

28

1

2

V

4. Theme from 'Autumn'

Vivaldi

$\text{♩} = 120$

f *p*

8 *f*

15

22 *p* *f*

29 *p*

36 *f*

43 *p*

51 *f*

57 *p* rit.

Violoncello

From the Baroque

4 pieces from the baroque period arranged by Peter Martin

1. We Have a New Master

Bach

$\text{♩} = 140$

2

f

8

mf

14

f

19

mf

24

f

molto rall.

2. *Kanon*

Pachelbel

$\text{♩} = 80$

mf

6

12

18

24

rit.

3. Musette

Bach

$\text{♩} = 90$

4

f

8

13

18

23

27

2

V

4. Theme from 'Autumn'

Vivaldi

♩ = 120

9

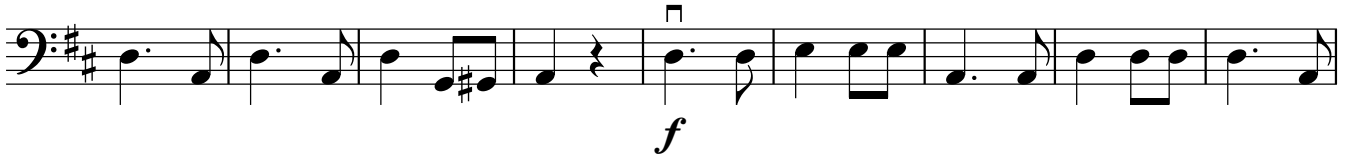

18

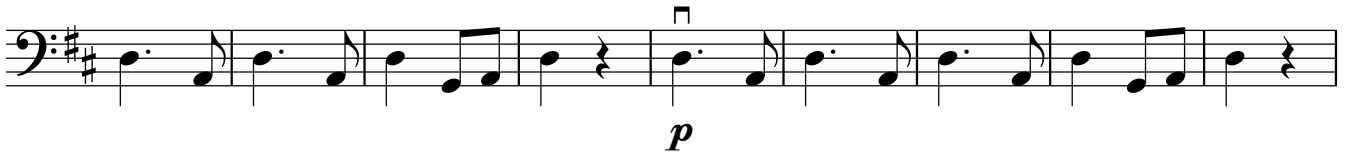

27

36

44

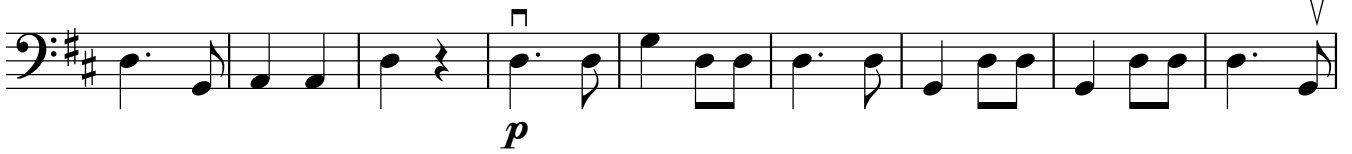

53

59

