

Music for Strings
W.A. Mozart
Eine Kleine Nachtmusik
String Orchestra/Quartet

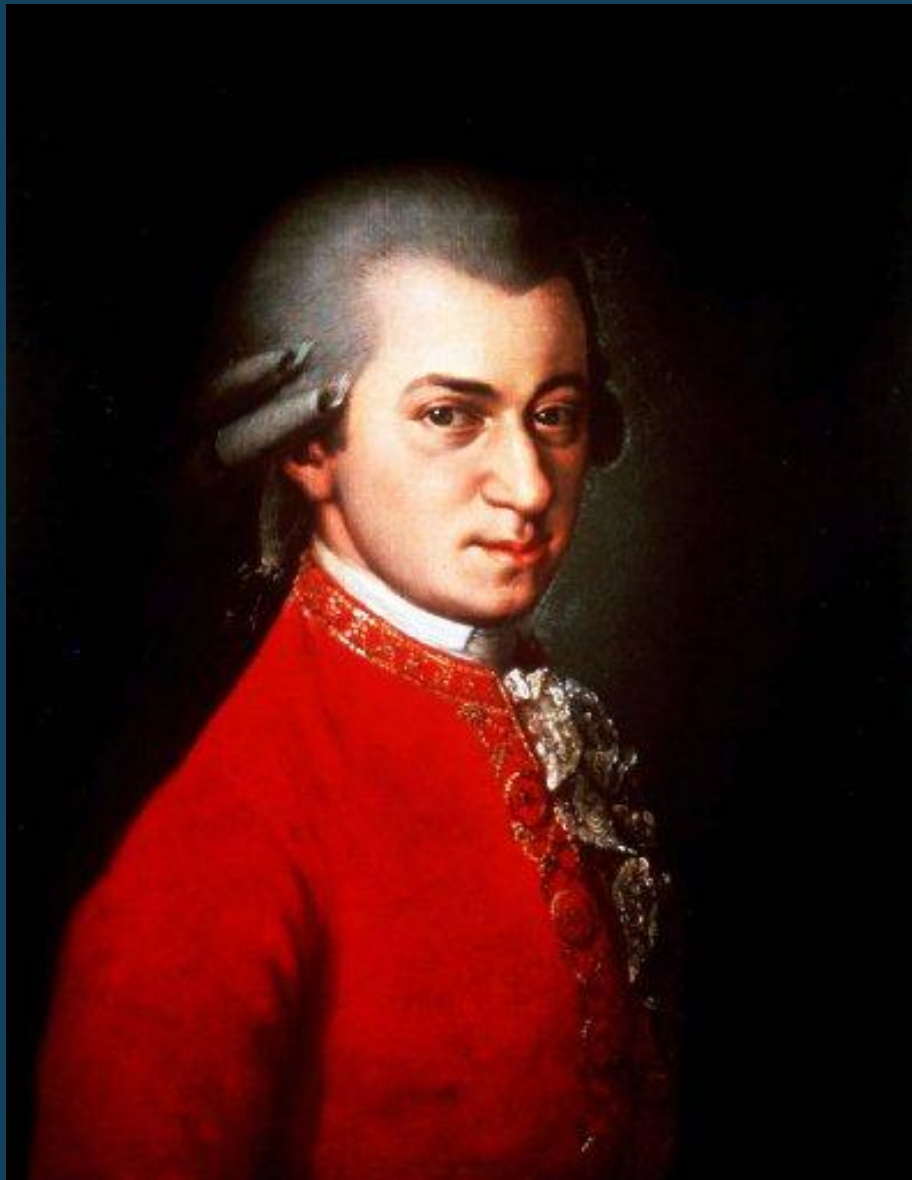

mm

Mainstream Music

Music for Strings
W.A. Mozart
Eine Kleine Nachtmusik
String Orchestra/Quartet

mm

Mainstream Music

Eine Kleine Nachtmusik
Serenata K.525

W. A. Mozart K.525

Allegro

30

37

44

51

59

59

p

p

p

p

p

p

66

66

f

f

f

f

f

p

73

73

f

f

p

f

81

81

p

p

p

p

89

97

104

111

118

125

132

ROMANCE
Andante

7

13

19

24

30

37

42

46

50

56

62

68

MENUETTO
Allegretto

Violin 1
Violin 2
Viola
Violoncello & Contrabasso

9

TRIO

26

Menuetto da capo

RONDO
Allegro

21

28

35

42

49

p

55

f *p*

62

f

69

76

84

92

99

106

113

120

129

137

144

150

156

Eine Kleine Nachtmusik

Serenata K.525

W. A. Mozart K.525

Allegro

Violin 1

45 *#tr* *#tr* *#tr* *f* 3 3

50

54 *p* *f*

59 *p* *tr* *tr* *tr*

64 *tr* *tr* *tr* *tr*

68 *btr* *btr* *#tr* *f*

72 *p* *f* *tr*

78 *tr*

83 *tr* *p*

88

93

sf *p* *sf* *p* *cresc.* *f*

98

p 3

103

3

108

tr *tr* *tr* *tr* *f* 3

113

3 *p* *tr*

118

tr *tr* *tr* *f* 3 3

123

tr *tr* *tr*

127

p *f*

132

135

4 ROMANCE
Andante

Violin 1

Violin 1

41 *fp*

46

f

56 *p*

60 *cresc.* *fp*

64 *f* *f* *p*

69

6 MENUETTO

Violin 1

Allegretto

f

p

cresc. *f*

TRIO

p

f

p

Menuetto da capo

RONDO

Allegro

p

f

Violin 1

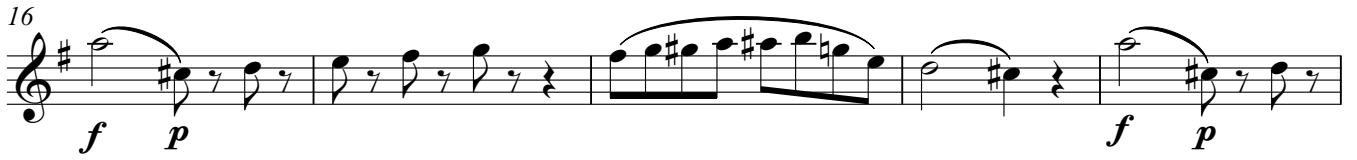
16 

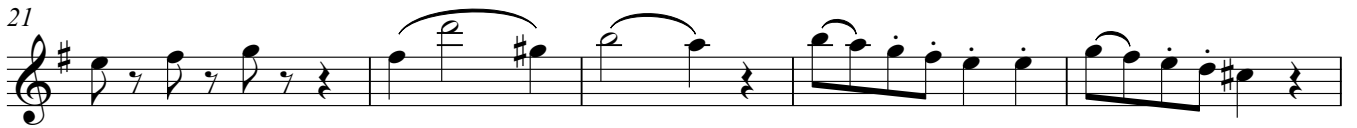
21 

26 

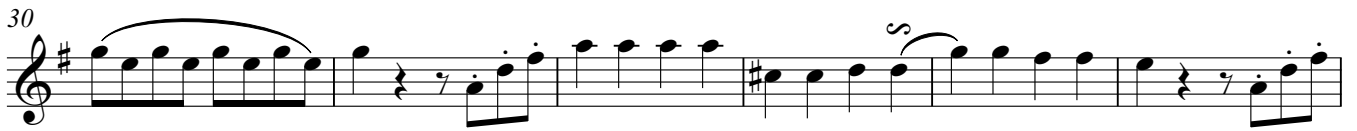
30 

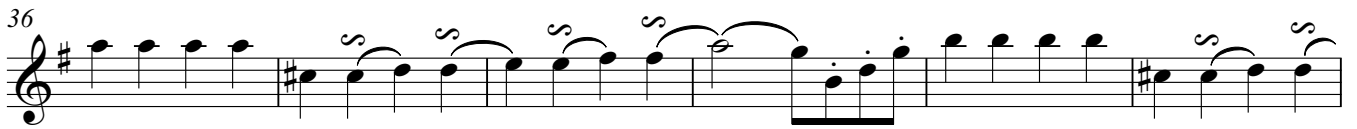
36 

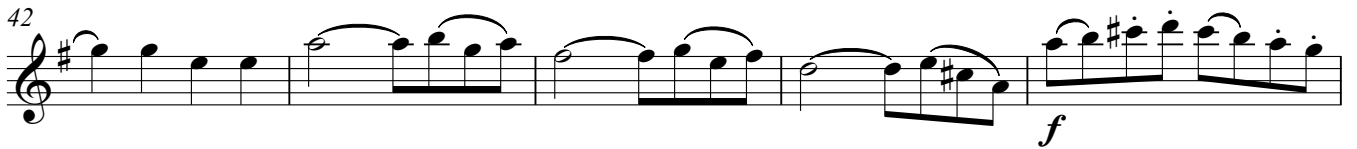
42 

47 

52 

57 

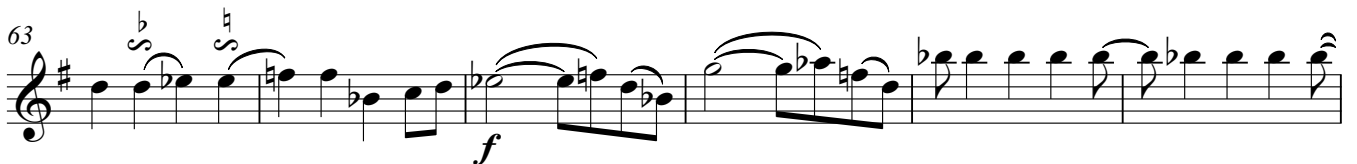
63 

69

73

77

82

87

93

97

103

109

114

119

f *p*

125

f *p*

131

s *s* *s*

137

tr

142

tr

146

f

151

s *s* *s*

156

s *s* *s*

160

f

Eine Kleine Nachtmusik

Serenata K.525

W. A. Mozart K.525

Allegro

7

13

18

24

29

34

39

44

49

f

p

sf

cresc.

f

p

f

f

p

f

Violin 2

53

p *f*

58

p

63

68

f *p*

73

f

78

84

p

90

sf *p* *sf* *p* *cresc.*

96

f *p*

102

f *p*

107

112

117

122

126

132

ROMANCE
Andante

5

14

61 *cresc.* *f* *p* *f*

65 *f* *p*

70

MENUETTO
Allegretto

f *tr* *tr*

8 *p*

12 *cresc.* *f* *tr* *tr*

TRIO

p

23 *f*

29 *p*

33 **Menuetto da capo**

RONDO

Allegro

p

5 1. | 2.

9 *f*

15 *f p* *f p*

21

27

32

37

42 *f*

47 *p*

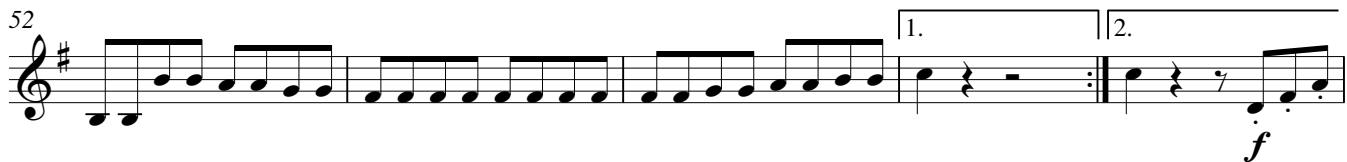
52 

56 

61 

66 

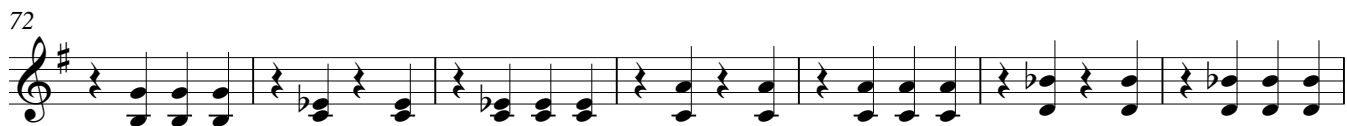
72 

79 

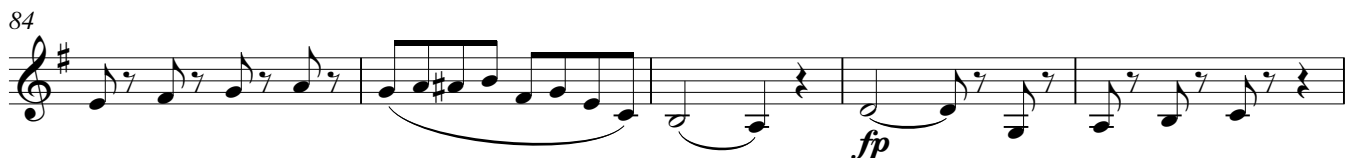
84 

89 

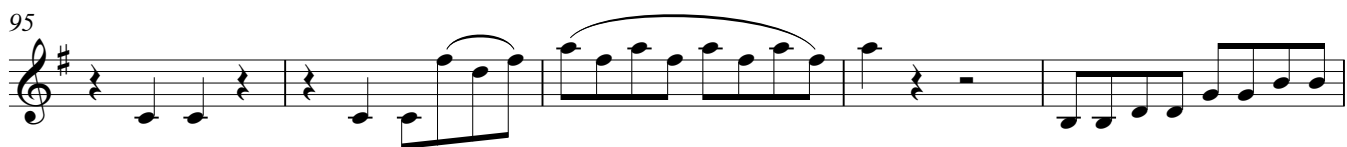
95 

100 

105 

Violin 2

110

f

115

p

120

f *p*

126

f *p*

132

137

143

f

149

153

156

160

Violin III
(In lieu of Viola)

Eine Kleine Nachtmusik

Serenata K.525

W. A. Mozart K.525

Allegro

f

6

12
p

18
sf p sf p cresc. f

23

28
p

33

38
f

42
p

47
f

Violin III

51

p

56

f *p*

61

66

f

71

p

76

f

81

87

p

93

sf *p* *sf* *p* *cresc.* *f*

98

p

104

109

114

119

124

130

134

ROMANCE

Andante

15

25

31

42

45

47

49

56

62

68

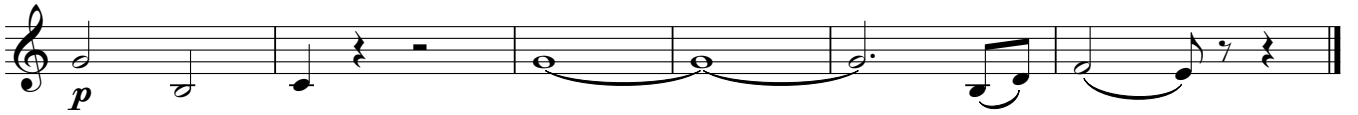

MENUETTO
Allegretto

8

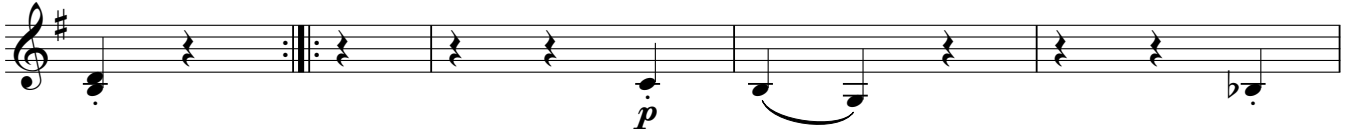

12

TRIO

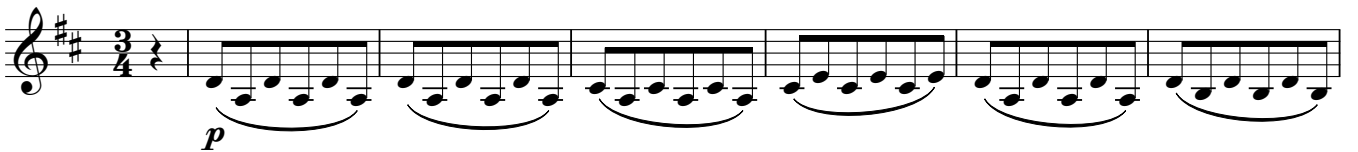

23

29

33

Menuetto da capo

RONDO
Allegro

5

Violin III

8 2.

f

13

f p

18

f p

23 2

30

35

40

45

50

1. 2.

f p

Violin III

59

63

68

74

80

85

90

97

102

107

Violin III

112

f *p*

117

122

f *p*

128

f *p*

133

138

145

f

151

156

160

Eine Kleine Nachtmusik

Serenata K.525

W. A. Mozart K.525

Allegro

1 *f*

6

12 *p*

18 *sf p sf p cresc. f*

23

28 *p*

33

38 *f*

42 *p*

47 *f*

51

56

61

66

71

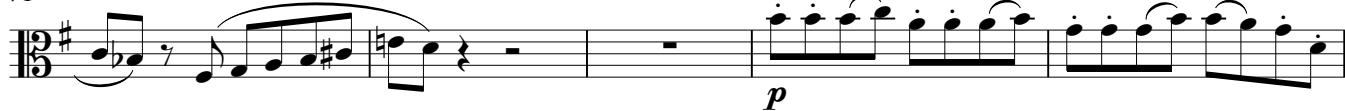

76

81

87

93

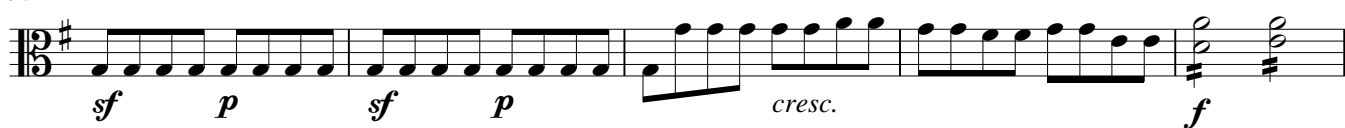

98

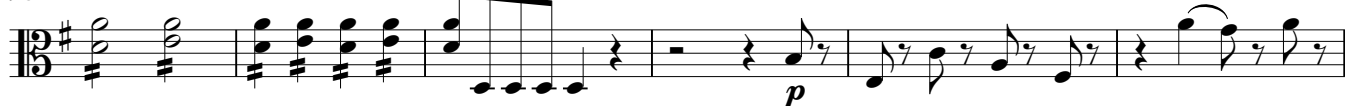

104

109

114

119

124

130

134

ROMANCE
Andante

15

25

31

42

45

48

60

67

MENUETTO

Allegretto

f

8

p

12

cresc. *f*

TRIO

p

23

f

29

p

33

p

Menuetto da capo

RONDO

Allegro

p

5

1.

8

f

13

f p

18

f p

23

2

30

f p

35

f p

40

f p

45

f p

50

f p

55

1. 2. *f p*

59

f p

63

68

74

80

85

90

97

102

107

112

Viola

117

122

128

133

138

145

151

156

160

Eine Kleine Nachtmusik

Serenata K.525

W. A. Mozart K.525

Allegro

f

6

10

p

16

sf p sf p cresc.

21

f

25

p

29

33

38

f

Violoncello

42

p

47

f

51

p

56

f *p*

61

67

f

73

p *f*

80

84

p

89

sf *p*

Violoncello

94

98

102

106

111

115

120

124

129

134

ROMANCE

Violoncello

Andante

4 *p* *f*

6 *p* *cresc.*

12 *f* *p* *f* *p*

18 *f* *p* *f* *p*

22 *f* *p* *f* *p*

27 *f* *p* *f* *p*

32 *f*

38 *p* *fp*

43 *p* *fp*

47 *p* *fp*

52

58

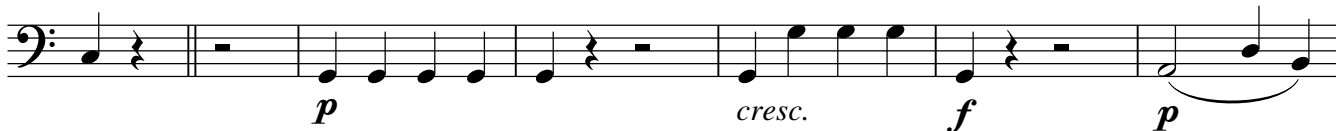

64

69

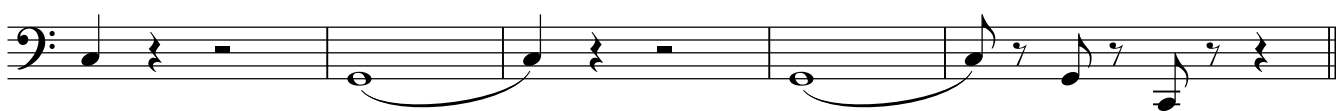

MENUETTO

Allegretto

8

12

TRIO

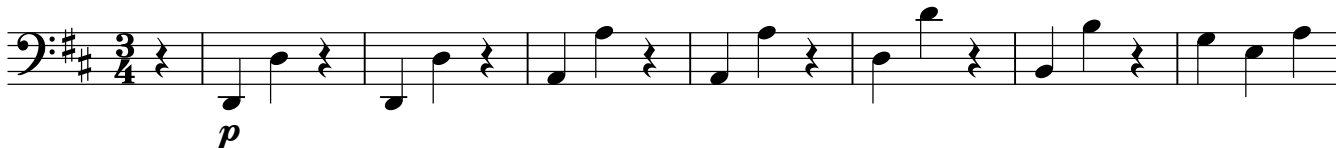

24

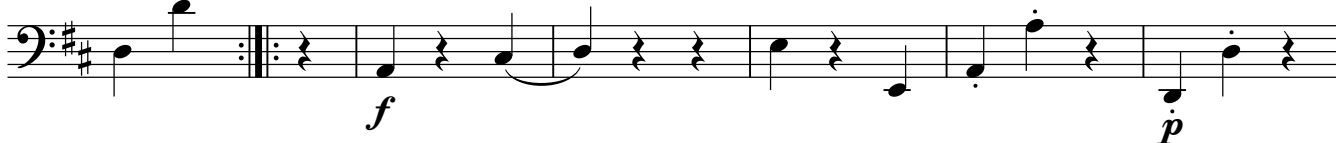

30

Menuetto da capo

6 **RONDO**
Allegro

Violoncello

6 *p*

7 1. 2. *f*

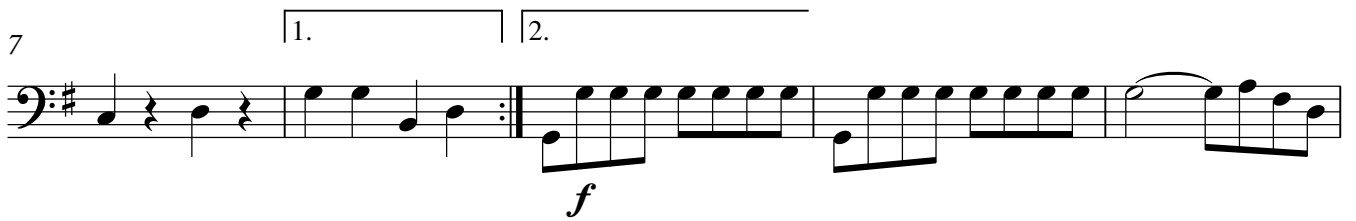

11

16 4 *f p*

24

29 2

37

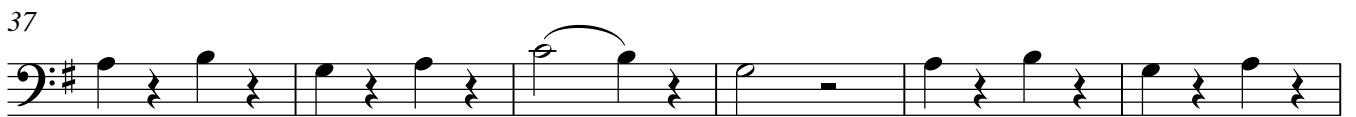

43 *f*

48 *p*

54 1. 2. *f p*

Violoncello

59

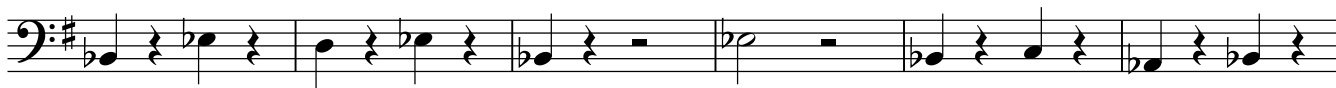

65

70

76

81

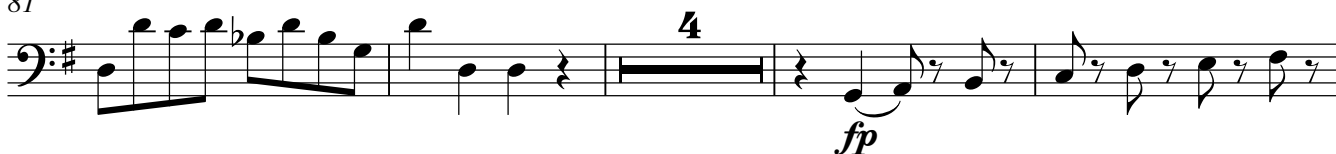

89

93

100

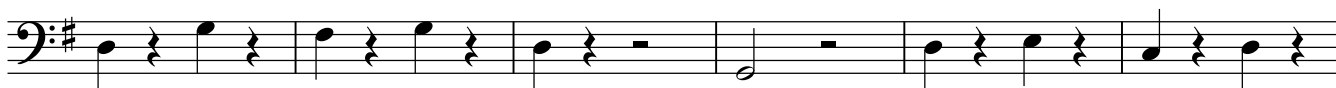

106

113

118

124

132

138

143

148

152

156

160

