

Music for Strings  
W.A. Mozart  
Divertimento in D Major KV 136  
String Orchestra/Quartet

*mm*

Mainstream Music

Music for Strings

W.A. Mozart

# Divertimento in D Major KV 136

String Orchestra/Quartet

*mm*

Mainstream Music

# Divertimento in D Major KV 136

W. A. Mozart

Allegro

Violin I *f*

Violin II *f*

Viola *f*

Cello / Bass *f*

6

12

17

21

27

32

37

43

48

53

57

61

67

72

77

82

86

92

97

Andante

Violin I *p*

Violin II *p*

Viola *p*

Cello / Bass *p*

16

*tr*

3 3

23

*tr*

*tr*

*tr*

*tr*

29

35

42

50

57

63

66

**Presto**

Violin I *p* *f*

Violin II *p* *f*

Viola *p* *f*

Cello / Bass *p* *f*

13

22

35

47

57

71

86

99

108

*p* *f*

*p* *f*

*p* *f*

*p* *f*

121

*tr*

133

139

*tr*

Violin I

# Divertimento in D Major KV 136

W. A. Mozart

Allegro

*f*

6

11

16

21

27

31

36

41

46

50

*p*

58

*tr*

65

*f*

70

75

80

85

*tr*

89

95

99

*tr*

Andante

*p*

7

15

21

25

29

36

42

50

57

62

66

Presto

Violin II

# Divertimento in D Major KV 136

W. A. Mozart

Allegro

*f*

5

10

16

21

26

32

37

41

45

49

*p*

53

56

59

63

*f*

67

71

77

*tr*

83

*tr* *tr*

88

93

98

*tr*

Andante

7

*p*

14

21

25

30

35

41

47

54

60

64

Presto

11 *p* *f*

18 *tr*

26

36 *p* *f*

46

56

66 **2**

79 *tr* *p*

91

100 *f*

106 *tr* *p*

115

125 *f*

135

140

Violin III  
(In lieu of Viola)

# Divertimento in D Major KV 136

W. A. Mozart

**Allegro**

*f*

7

12

17 *tr*

24

29

35

40

47 *pizz.*  
*p*

54

61

arco  
*f*

68

74

79

85

*tr*

91

97

100

## Andante

*p*

9

16

23

29

34

42

50

57

64

Presto

11 *p* *f*

21

31 *p* *f*

41

52 **6**

66

77

89 *p*

99 *f*

109 *p*

119 *f*

129

137

## Divertimento in D Major KV 136

W. A. Mozart

Allegro

*f*

7

12

17

*tr*

24

29

35

40

47

*pizz.*  
*p*

54

61

arco  
*f*

68

74

79

85

91

97

100

## Andante

Presto

11 *p* *f*

21

31 *p*

40 *f*

50

59 6

74

87

97 *p* *f*

107 *p*

117 *f*

127

136

# Divertimento in D Major KV 136

W. A. Mozart

Allegro

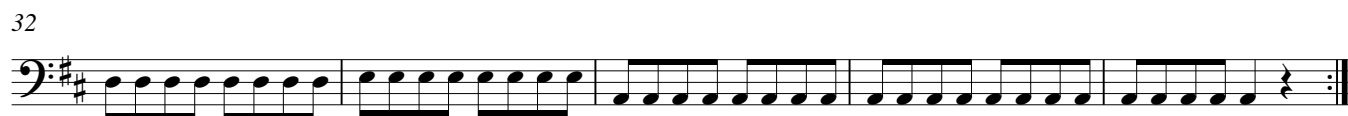
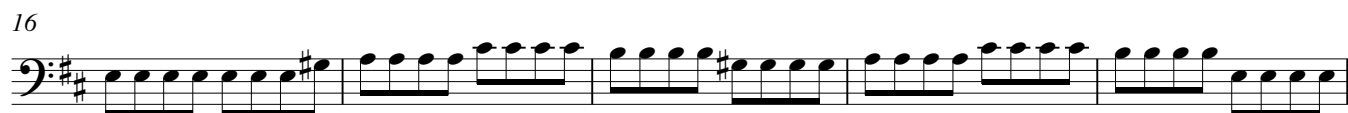
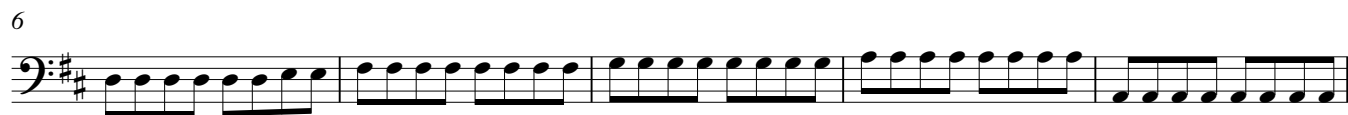

52 pizz.

*p*

59 arco

*f*

65

70

75

80

85

*tr*

90

95

99

||

## Andante

Presto

11 *p* *f*

21 *p*

33 *f*

43

54 **4**

67 **2** **8**

86 *p* *f*

96

106 *p*

118 *f*

128

136
