

Music for String Orchestra/Quartet

A. Vivaldi

# Agitata cia due venti

from the opera 'Griselda'

*mm*

Mainstream Music

Music for String Orchestra/Quartet

A. Vivaldi

# Agitata cia due venti

from the opera 'Griselda'

*mm*

Mainstream Music

# Agitata cia due venti

from the opera 'Griselda'

A. Vivaldi  
Arr. P. Martin

**Allegro**

Violin I  
*f*

Violin II  
*f*

Viola  
*f*

Violoncello  
*f*

5

*p* *f* *p* *f*

*p* *f* *p* *f*

*p* *f* *p* *f*

*p* *f* *p* *f*

8

*p* *f* *p* *f*

*p* *f* *p* *f*

*p* *f* *p* *f*

*p* *f* *p* *f*

12

12 13 14 15 16

*f* *p* *f* *f*

17

17 18 19 20

*p* *p* *p*

21

21 22 23 24

*f* *p* *f* *p*

25

29

33

37

*f*

*f*

*f*

*f*

40

V

44

*p*

*p*

*p*

*p*

47

*mf*

*mf*

*mf*

*mf*

51

*V*

55

*V*

58

tr tr f f f f

62

p p p p

66

cresc. cresc. cresc. cresc.

70

*f*

*f*

*f*

*f*

75

*V*

*V*

79

rall. (2nd. time) Fine

83

*p* *f* *p*

*p* *f* *p*

*p* *f* *p*

*p* *f* *p*

88

*mp*

*mp*

*mp*

*mp*

92

*cresc.* *mf* *rall.* *D.C. al Fine*

*cresc.* *mf* *rall.* *D.C. al Fine*

*cresc.* *mf* *rall.* *D.C. al Fine*

*cresc.* *mf* *rall.* *D.C. al Fine*

*cresc.* *mf* *rall.* *D.C. al Fine*

Violin I

# Agitata cia due venti

from the opera 'Griselda'

A. Vivaldi  
Arr. P. Martin

**Allegro**

*f*

*p f p f p f*

*p*

*f p f*

*f p*

*f p*

*cresc. f p*

*V*

Violin I

33 *cresc.* *f*

36 *p* *f*

39 *V*

44 *p*

47 *mf*

51

54 *V*

57 *tr*

60 *f* *p*

64

67

*cresc.*

70

*f*

73

78

80

*rall. (2nd. time)* **Fine**

83

*p* *f* *p*

89

*mp*

93

*cresc.* *mf* *rall.* **D.C. al Fine**

Violin II

# Agitata cia due venti

from the opera 'Griselda'

A. Vivaldi  
Arr. P. Martin

**Allegro**

*f*

6 *p* *f* *p* *f* *p* *f*

9 *p*

12 *f* *p* *f*

15 *f*

19 *p*

22 *f* *p* *cresc.*

26 *f* *p*

Violin II

30

34

37

40

44

47

50

54

58

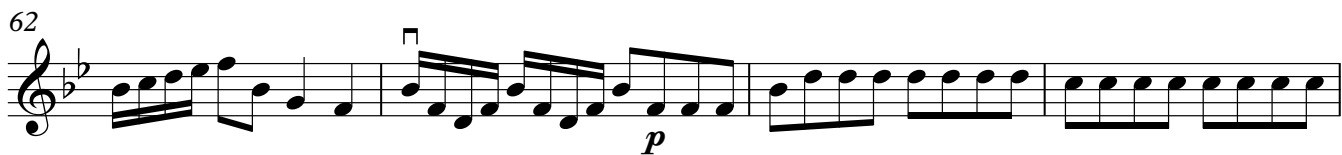
62 

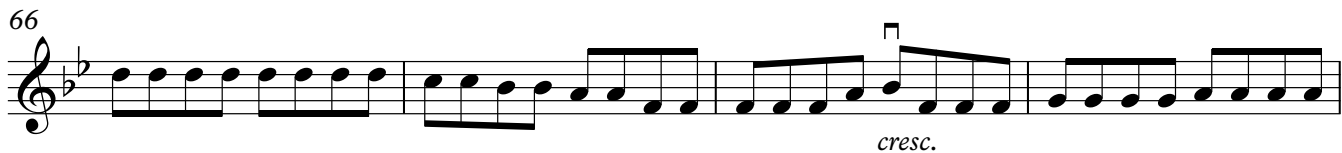
66 

70 

73 

78 

80 

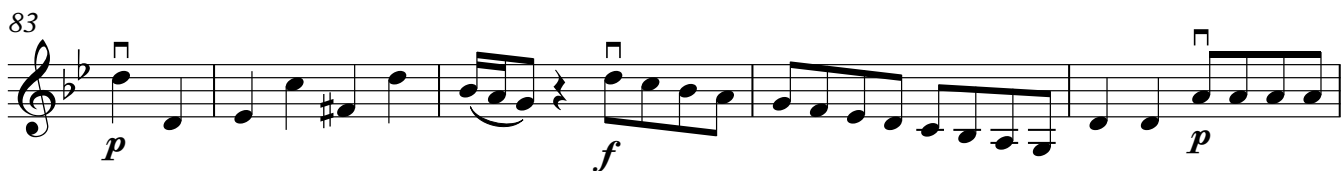
83 

88 

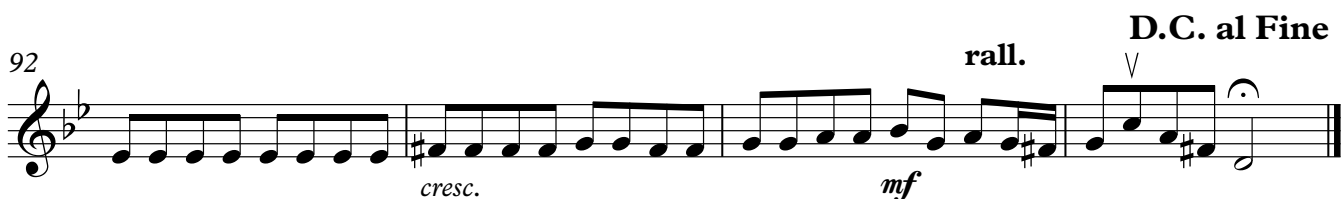
92 

Violin III  
(In lieu of Viola)

# Agitata cia due venti

from the opera 'Griselda'

A. Vivaldi  
Arr. P. Martin

**Allegro**

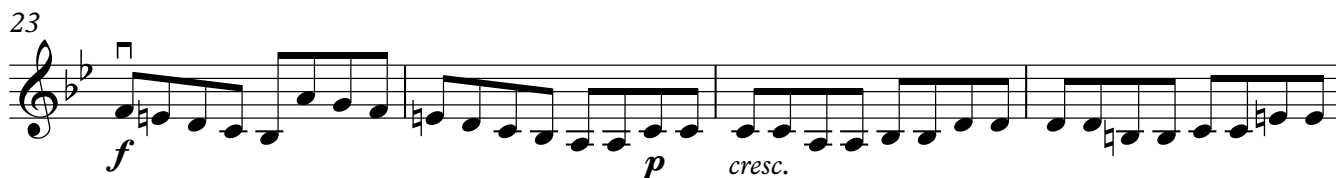
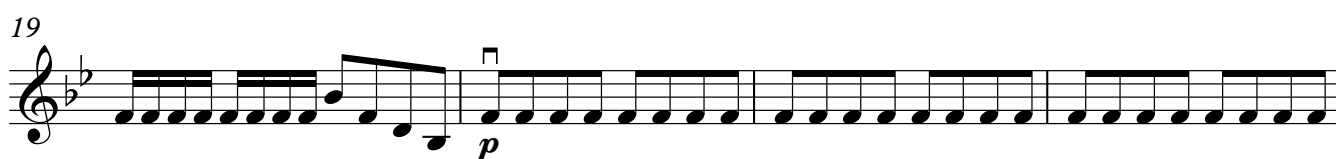
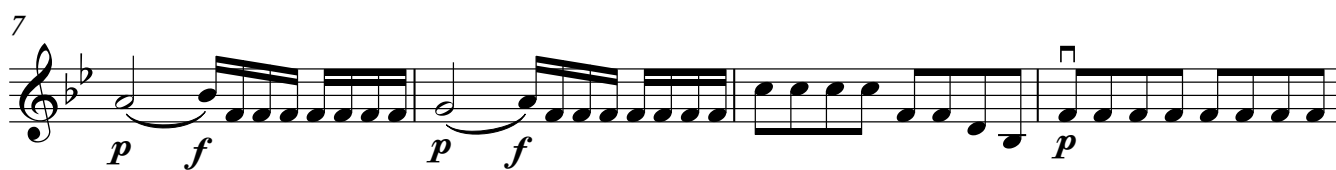

Violin III

31

35

39

42

45

49

53

57

61

65 

69 

73 

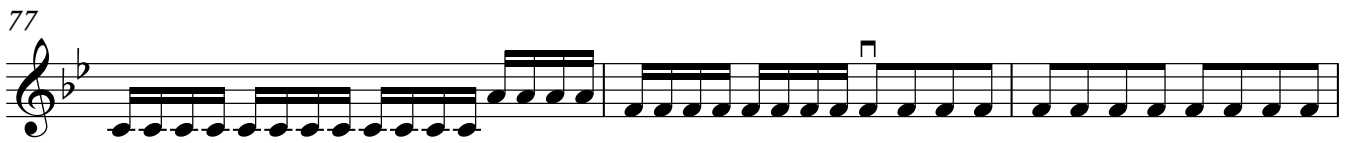
77 

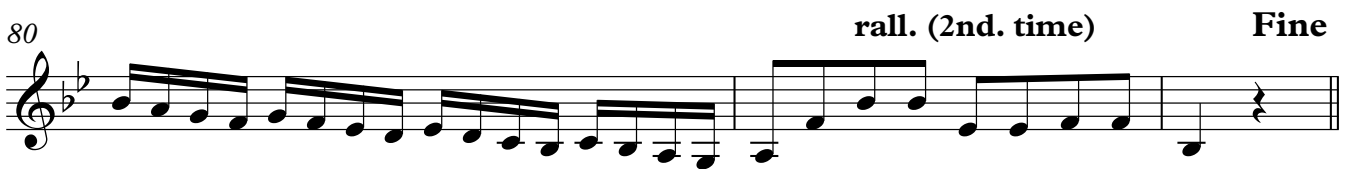
80 

83 

86 

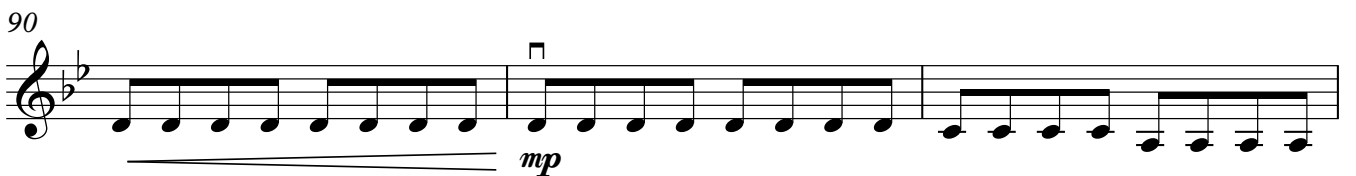
90 

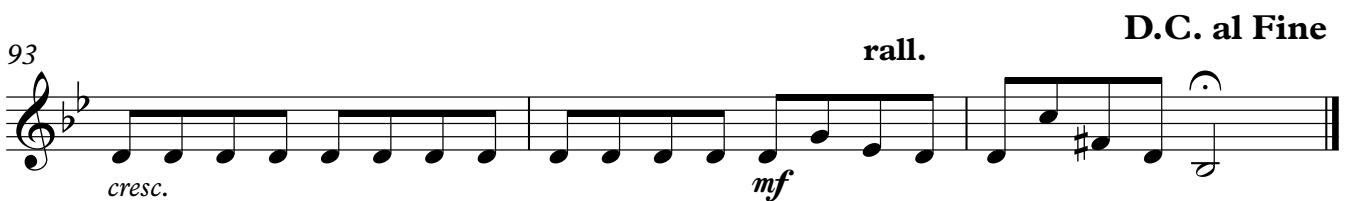
93 

Viola

# Agitata cia due venti

from the opera 'Griselda'

A. Vivaldi  
Arr. P. Martin

**Allegro**

*f*

4 *p f*

7 *p f p f p*

11 *f p f*

15 *f*

19 *p*

23 *f p cresc.*

27 *f p*

Viola

31

35

39

42

45

49

53

57

61

Viola

65

69

73

77

80

83

86

90

93

Violoncello

# Agitata cia due venti

from the opera 'Griselda'

A. Vivaldi  
Arr. P. Martin

**Allegro**

5

*f*

9

*p f p f p f*

13

*p f*

17

*p f f*

21

*p*

25

*f p cresc.*

29

*f p*

33

*p cresc.*

Violoncello

34

38

42

45

49

54

58

62

66

70

73

76

79

83

87

92

Contrabass

# Agitata cia due venti

from the opera 'Griselda'

A. Vivaldi  
Arr. P. Martin

**Allegro**

5

*f*

9

*p f p f p f*

13

*p f*

17

*p f f*

21

*p*

25

*f p cresc.*

29

*f p*

33

*cresc.*

Contrabass

34

38

42

45

49

54

58

62

66

70

73

76

79

83

87

92
