

Music for Strings
J. Strauss Snr.
Radetzsky March
String Orchestra

mm

Mainstream Music

Music for Strings
J. Strauss Snr.
Radetzsky March
String Orchestra

mm

Mainstream Music

RADETZSKY MARCH

Alla marcia $\text{♩} = 100$

J. Strauss Snr.
Arr. P. Martin

Violin I
f *p*

Violin II
f *p*

Viola
f *p*

Violoncello
f *p*

Double Bass
f *p*

6

12

18

ff

ff

ff

ff

ff

24

mf

mf

mf

mf

mf

30

cresc.

ff

dim.

cresc.

ff

cresc.

ff

cresc.

ff

cresc.

ff

36

p

p

p

p

41

f

f

f

f

47

Fine **Trio**

f

f

f

f

f

54

p
p pizz.
p pizz.
p pizz.
p

61

67

f
f

73

73

f

f

f

78

78

p

p pizz.

arco

p

arco

pizz.

p

arco

pizz.

p

84

84

1.

2. **D.C. al Fine**

f

f

Violin I

RADETZSKY MARCH

J. Strauss Snr.
Arr. P. Martin

Alla marcia ♩ = 100

f *p*

5

9 *f*

14

19 *ff*

24 *mf*

29 *cresc.* *ff*

34 *dim.* *p*

38

Violin I

42

f

47

52 **Fine Trio**

f *p*

59

65

71

f

77

p

82

86

f **D.C. al Fine**

Violin II

RADETZSKY MARCH

J. Strauss Snr.
Arr. P. Martin

Alla marcia $\text{♩} = 100$

f *p*

6

12 *f*

18 *ff*

24 *mf*

29 *cresc.* *ff*

34 *p*

40 *f*

46

52 **Fine Trio**

58

63

69

74

79

84

87

Violin III
(In lieu of Viola)

RADETZSKY MARCH

J. Strauss Snr.
Arr. P. Martin

Alla marcia $\text{♩} = 100$

47

53 **Trio**

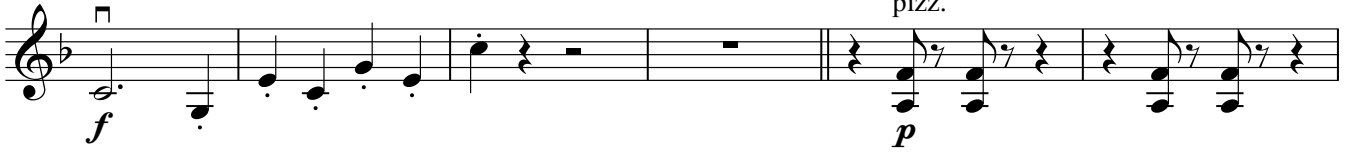

59

64

69

74

79

85

1. | 2. **D.C. al Fine**

Viola

RADETSKY MARCH

J. Strauss Snr.
Arr. P. Martin

Alla marcia $\text{♩} = 100$

6

12

18

24

30

35

41

47

53 **Trio**

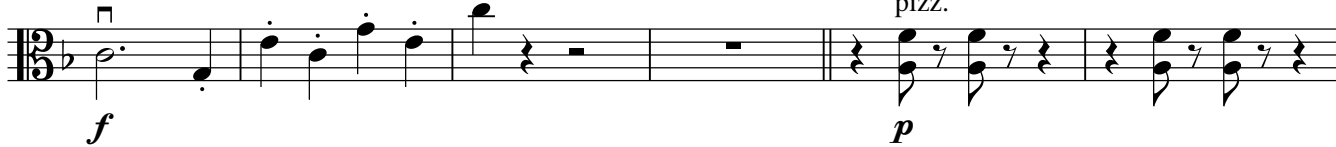

59

64

69

74

79

85

1. | 2. **D.C. al Fine**

Violoncello

RADETSKY MARCH

J. Strauss Snr.
Arr. P. Martin

Alla marcia $\text{♩} = 100$

6

12

18

24

30

35

41

47

53

Trio

59

64

70

75

80

86

1.

2.

D.C. al Fine

Double Bass

RADETZSKY MARCH

J. Strauss Snr.
Arr. P. Martin

Alla marcia ♩ = 100

f *p*

6

12

f

18

ff

24

mf

30

cresc. *ff*

35

p

41

f

47

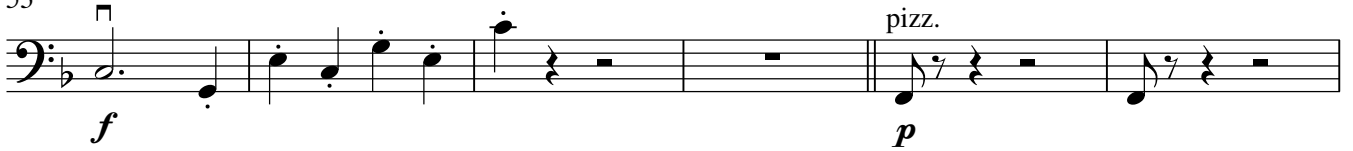

53

Trio

59

65

71

76

82

86

