

Starters & Two's Company

An introductory string method, compiled by Peter Martin

mm

Mainstream Music

Starters & Two's Company

An introductory string method, compiled by Peter Martin

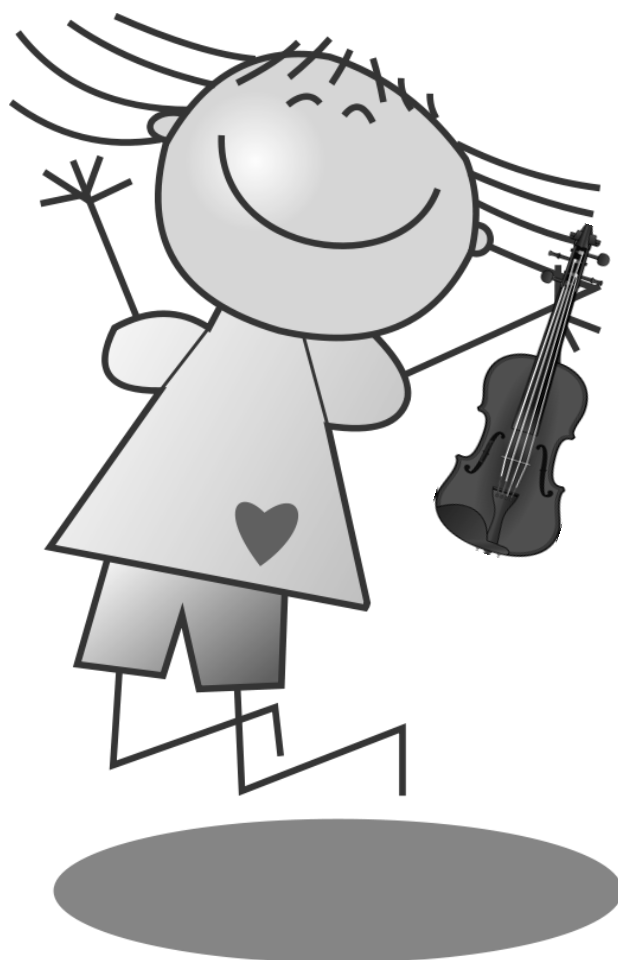

mm

Mainstream Music

Starters & Two's Company

An introductory string method, compiled by Peter Martin

1

Musical score for exercise 1, featuring a single melodic line on the violin and piano accompaniment on the piano.

2

Musical score for exercise 2, featuring a single melodic line on the violin and piano accompaniment on the piano.

3

Musical score for exercise 3, featuring a single melodic line on the violin and piano accompaniment on the piano.

4

5

6

March On Two Fingers

Welsh Tune

Musical score for "Welsh Tune" in G major (one sharp) and 4/4 time. The score consists of three systems. The first system shows the vocal line and the piano accompaniment. The piano part features a simple harmonic accompaniment with chords in the right hand and a bass line in the left hand. The second system continues the melody and accompaniment. The third system concludes the piece with a final cadence.

French Tune

Musical score for "French Tune" in G major (one sharp) and 4/4 time. The score consists of two systems. The first system shows the vocal line and the piano accompaniment. The piano part features a simple harmonic accompaniment with chords in the right hand and a bass line in the left hand. The second system continues the melody and accompaniment.

Continuation of the musical score for "French Tune" in G major (one sharp) and 4/4 time. This system shows the piano accompaniment for the second system, featuring a simple harmonic accompaniment with chords in the right hand and a bass line in the left hand.

Mary's Lamb

Musical score for "Mary's Lamb" in G major (one sharp) and 4/4 time. The score consists of two systems. The first system shows the vocal line and the piano accompaniment. The piano part features a simple harmonic accompaniment with chords in the right hand and a bass line in the left hand. The second system continues the melody and accompaniment.

Peter's Hammer

Up The String To Three We Go

Pease Pudding Hot

Clown Dance

Musical score for 'Clown Dance' in G major, 4/4 time. The score consists of a vocal line and a piano accompaniment. The vocal line is a simple melody. The piano accompaniment features a rhythmic bass line and a treble line with chords and a final chordal ending.

Musical score for 'Clown Dance' (continued) in G major, 4/4 time. This section continues the piano accompaniment from the previous block, showing the bass line and treble line with chords and a final chordal ending.

Andrew Mine

Musical score for 'Andrew Mine' in G major, 4/4 time. The score consists of a vocal line and a piano accompaniment. The vocal line is a simple melody. The piano accompaniment features a rhythmic bass line and a treble line with chords and a final chordal ending.

Bells Of Vendome

Rigadoon

Go And Tell Aunt Nancy

Now The Day Is Over

From The New World

Little Bird

Jingle Bells

Clown's Dance

Twinkle Twinkle

London Bridge

French Folk Song

German Song

Starters

An introductory string method, compiled by Peter Martin

Pick & Mix

Try the following exercises and pieces on any or every string.

♩ = 1 count
♪ = 2 counts

1

4/4

0 0 0 0 0 0 0

0 0 0 0 0 0 0

2

4/4

0 0 0 0 0 0

0 0 0 0 0 0

3

4/4

0 0 0 0 0 0

0 0 0 0 0 0 0

First Fingers First

4

$\frac{4}{4}$ 0 0 1 1 0 0 1

0 0 1 1 0 0 0

5

$\frac{4}{4}$ 0 1 0 1 0 1 0

0 1 0 1 0 0 0

6

$\frac{4}{4}$ 0 0 1 1 0 0 1

0 0 1 1 0 1 0

Two's Company

o = 4 counts

March on Two Fingers

4/4

0 0 1 1 2 2 1

0 0 1 1 2 1 0

Welsh Tune

4/4

0 1 2 1 0 1

0 1 2 1 2 0

French Tune

4/4

0 0 0 1 2 1

0 2 1 1 0

Mary's Lamb

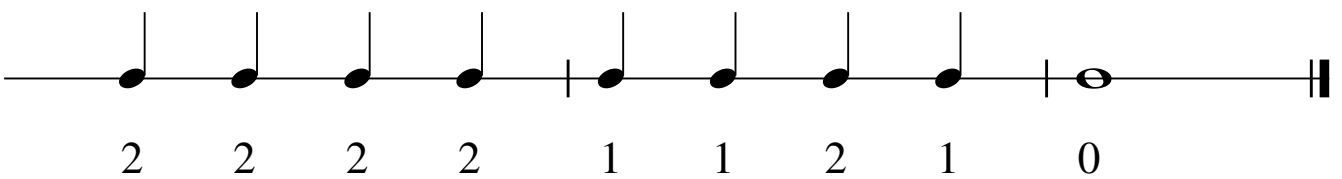
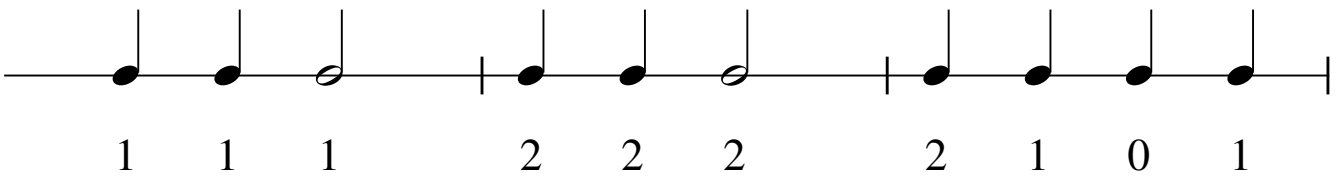
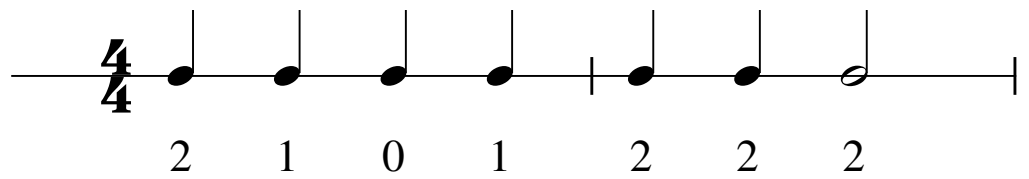

Peter's Hammer

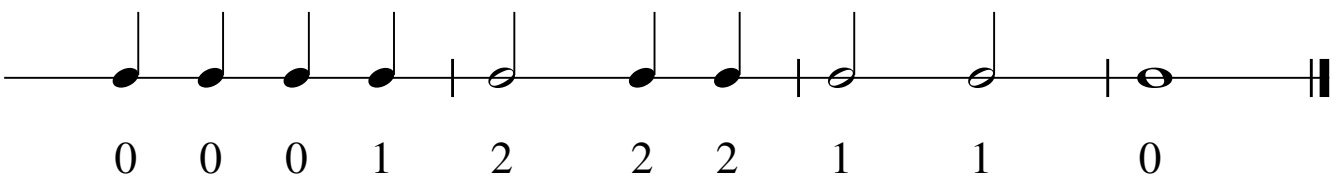
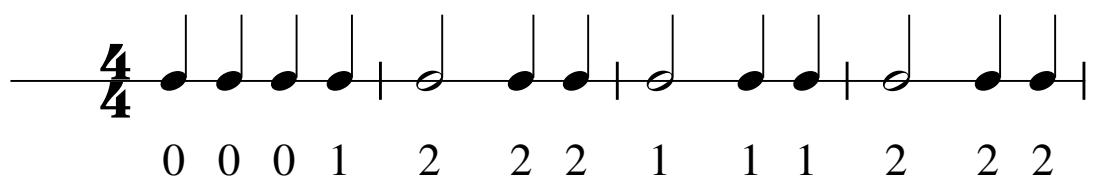

Young Composer

With the help of your teacher, compose a tune using open, first and second fingers.
The first and last bars are given to help you get started!

.....'s Tune

4/4

0 0 1

Take Three

Up The String To Three We Go

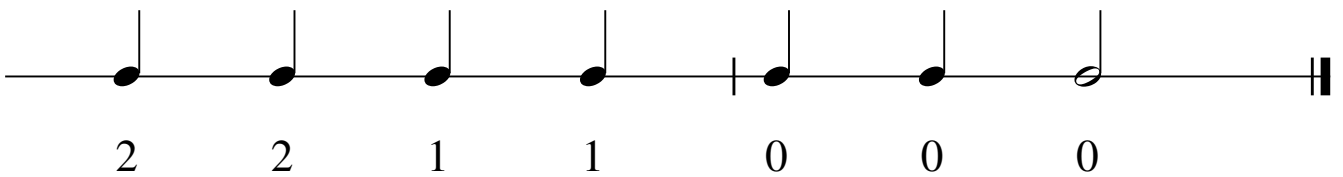
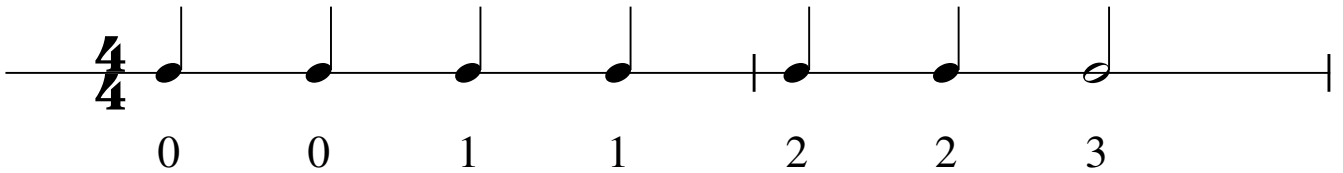

Pease Pudding Hot

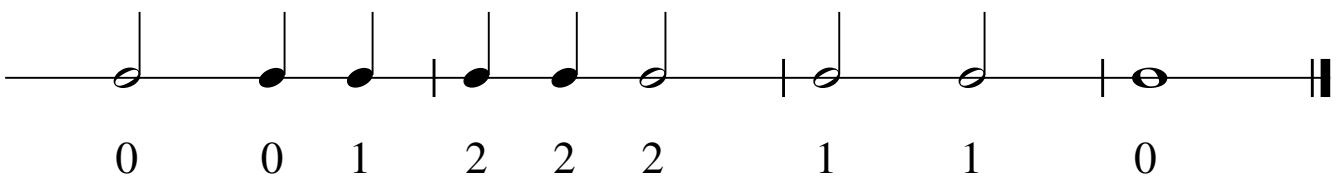
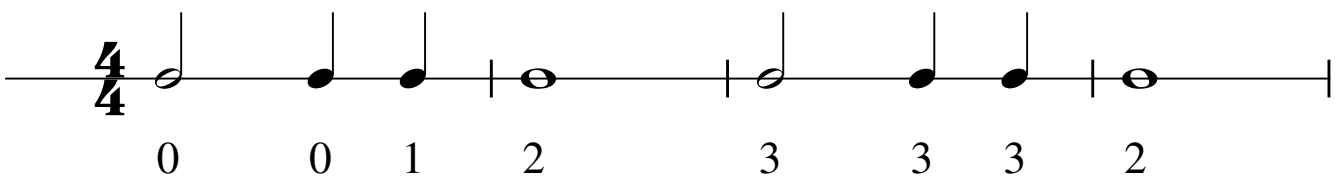

Clown Dance

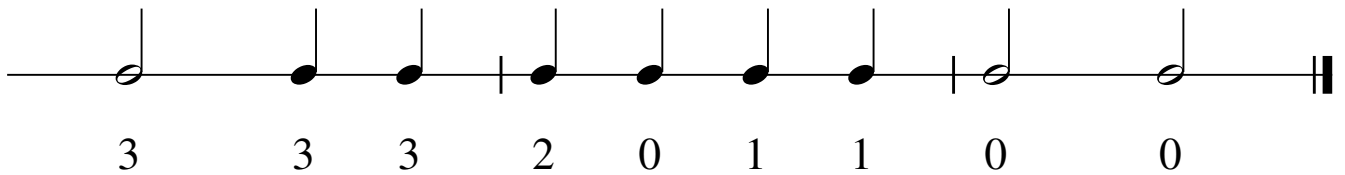
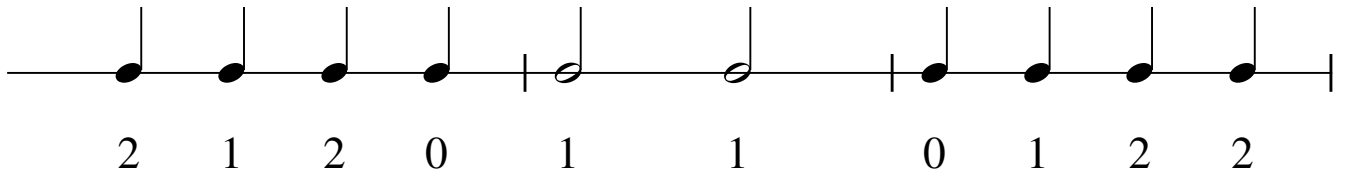
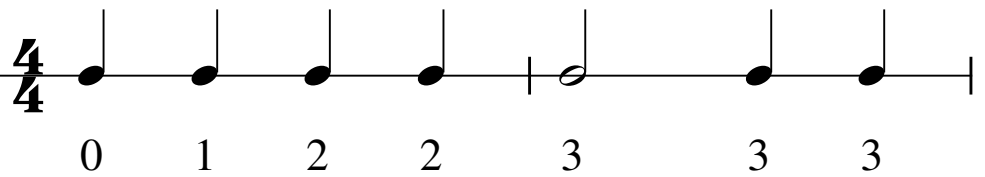

Andrew Mine

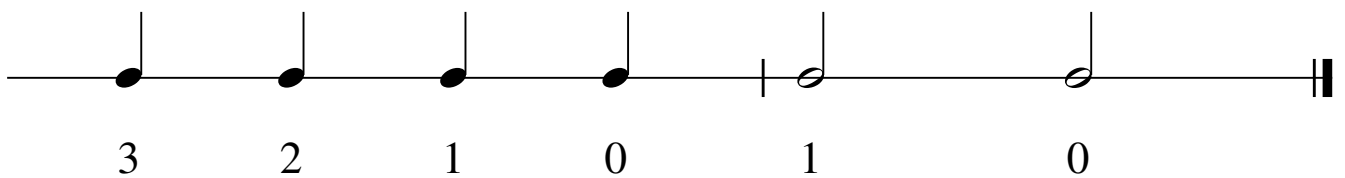
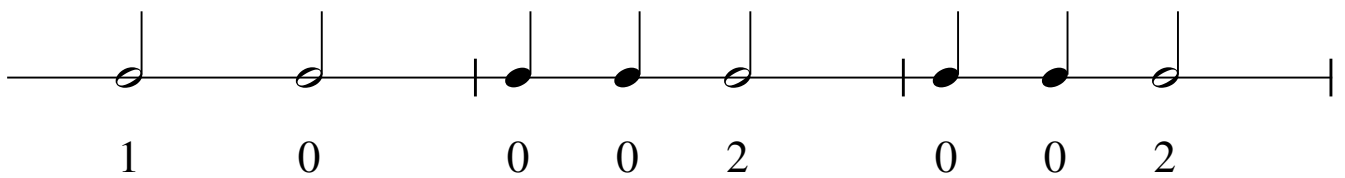
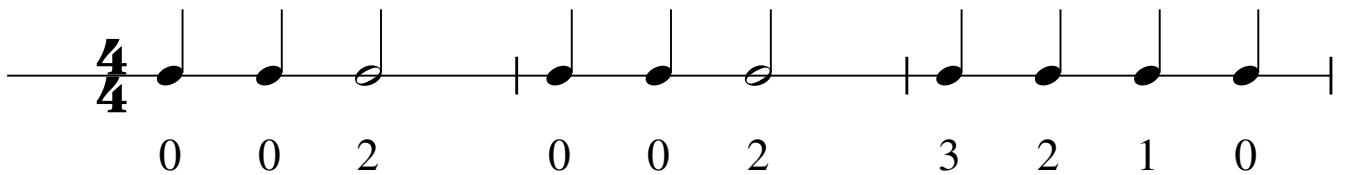

Bells of Vendome

4/4

1 2 0 1 2 0

1 2 3 2 1 2 0 1 2 0

1 2 0 1 2 3 2 1 2 0

Rigadoon

$\text{♩} = 3 \text{ counts}$

4/4

3 3 2 1 0 0 1 1 2 0 3 0

3 3 2 1 0 0 1 1 2 0 3

Congratulations, you've finished the book! 😊

Two's Company

Ten tunes on two strings, compiled by Peter Martin

Go Tell Aunt Nancy

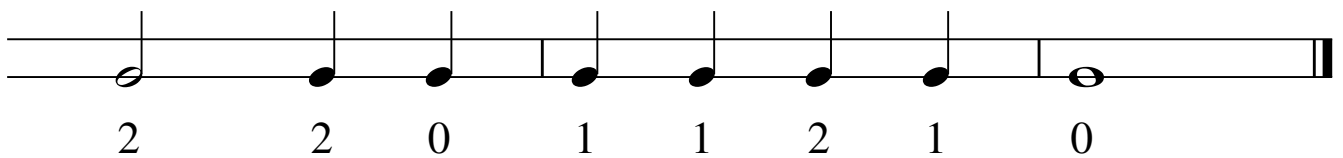
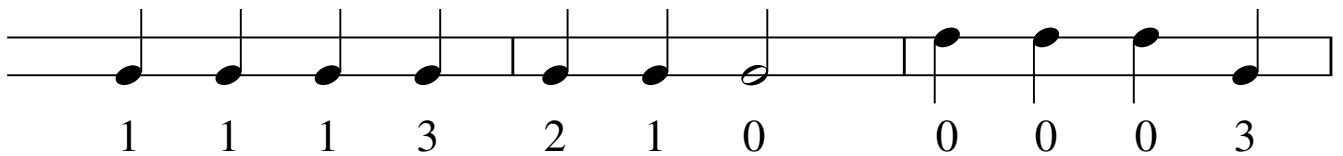
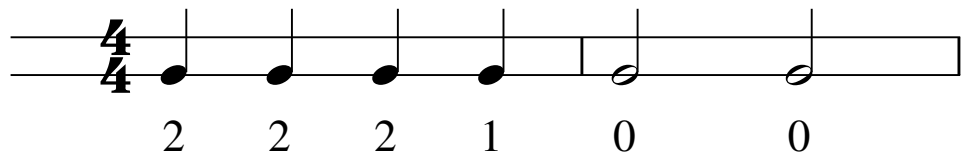
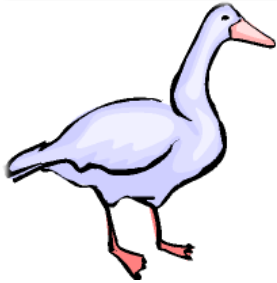

Now The Day Is Over

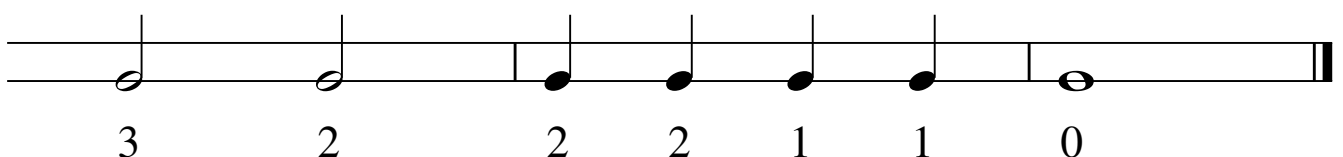
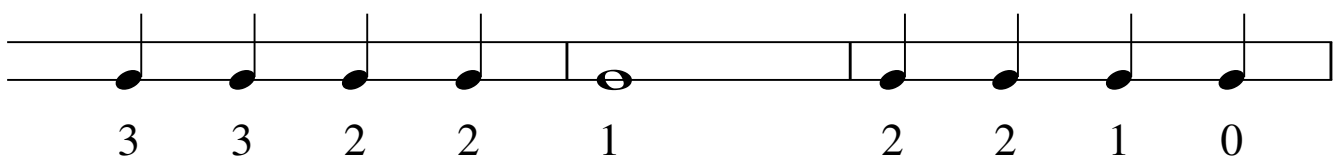
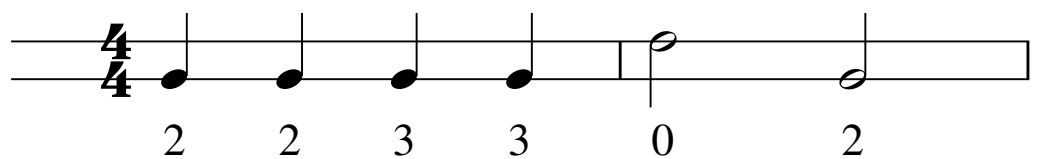

From The New World

4/4

2 0 0 2 1 0

1 2 0 2 1 2 0 0

2 1 0 1 2 1 0 0

= 1 count rest

Little Bird

4/4

0 2 2 3 1 1

0 1 2 3 0 0 0 0 2 2

3 1 1 0 2 0 0 2 1 1 1 1

Jingle Bells

Clown's Dance

4/4

0 1 2 2 3 3 3

2 1 2 0 1 1 0 1 2 2 3 3 3

2 0 1 1 0 0 0 1 0 3 3

2 1 2 3 0 0 0 1 0

3 3 2 0 1 1 0 0

Twinkle Twinkle Little Star

4/4

0 0 0 0 1 1 0

3 3 2 2 1 1 0 0 0 3 3

2 2 1 0 0 3 3 2 2 1

0 0 0 0 1 1 0

3 3 2 2 1 1 0

London Bridge

■ = 2 count rest

$\frac{4}{4}$ 0 1 0 3 2 3 0

1 2 3 2 3 0 0 1 0 3

2 3 0 1 0 2 0 ■

French Folk Song

3/4

3 3 3 2 2 2 1 2 3

0 3 3 3 2 2 2 1 1 1 0

0 1 2 0 1 2 0 1 2 3 1 2 3

1 2 3 1 2 3 0 3 2 1

0 3 2 1 0 1 0

German Folk Song

4/4

0 1 2 3 0 0 0

1 1 1 0 0 0 0 1 2 3

0 0 0 2 0 3 2 1 0 3 1 1 1

0 0 0 2 2 1 2 3 2 0

1 1 1 0 0 0 3 2 2 1 2 3

Starters

An introductory string method, compiled by Peter Martin

Pick & Mix

Try the following exercises and pieces on any or every string.

♩ = 1 count
♪ = 2 counts

1

4/4

0 0 0 0 0 0 0

0 0 0 0 0 0 0

2

4/4

0 0 0 0 0 0

0 0 0 0 0 0

3

4/4

0 0 0 0 0 0

0 0 0 0 0 0 0

First Fingers First

4

4/4

0 0 1 1 0 0 1

0 0 1 1 0 0 0

5

4/4

0 1 0 1 0 1 0

0 1 0 1 0 0 0

6

4/4

0 0 1 0 0 0 1

0 0 1 1 0 1 0

Two's Company

○ = 4 counts

March on Two Fingers

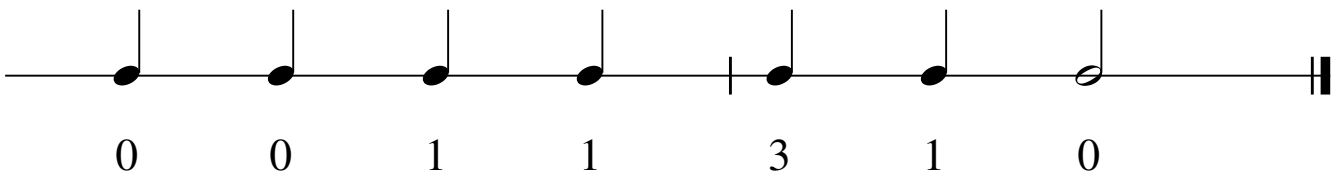
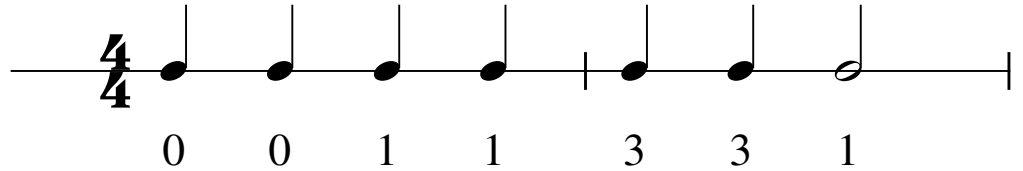

Welsh Tune

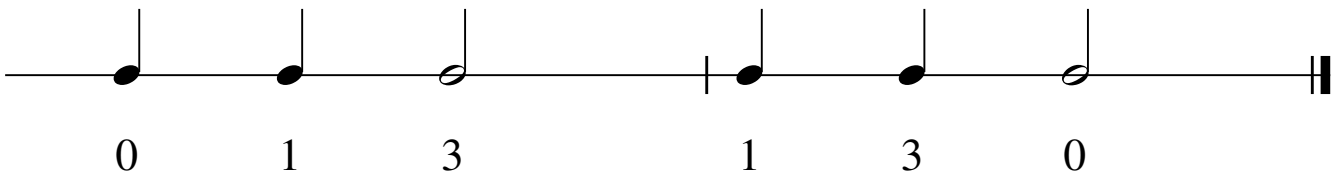
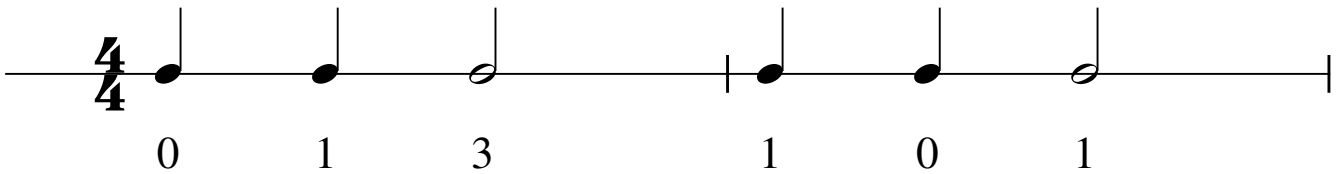

French Tune

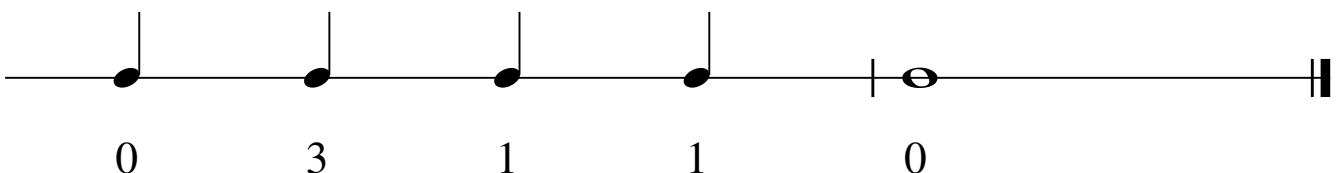
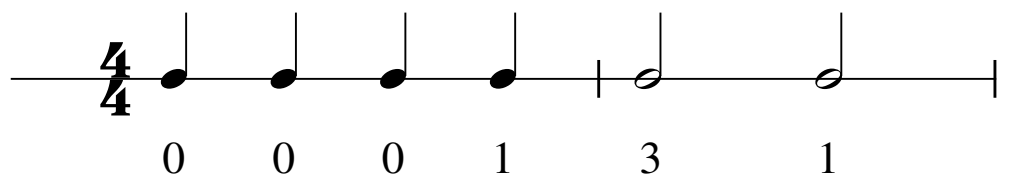

Mary's Lamb

4/4

3 1 0 1 3 3 3

1 1 1 3 3 3 3 1 0 1

3 3 3 3 1 1 3 1 0

Peter's Hammer

4/4

0 0 0 1 3 3 3 1 1 1 3 3 3

0 0 0 1 3 3 3 1 1 0

Young Composer

With the help of your teacher, compose a tune using open, first and third fingers.

The first and last bars are given to help you get started!

.....'s Tune

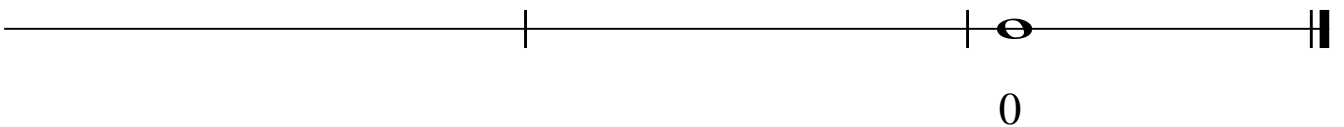
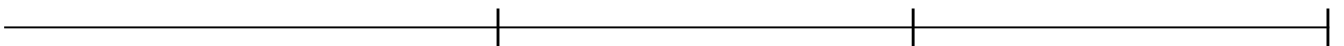
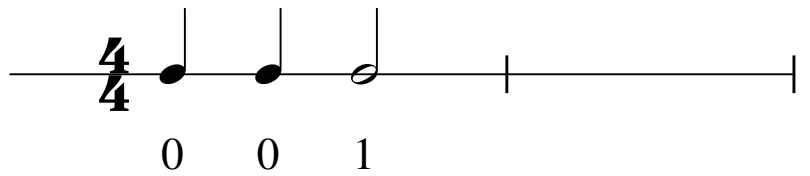

Take Three

Up The String To Four We Go

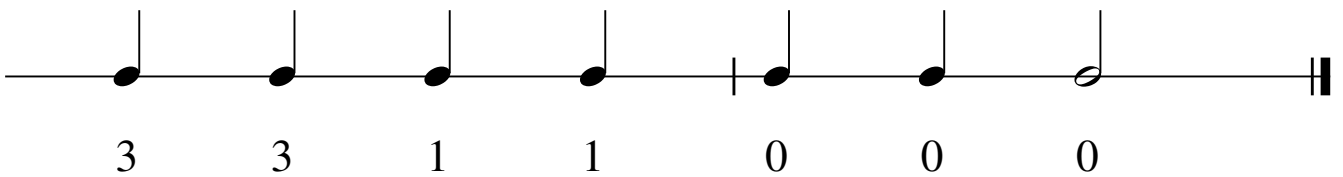
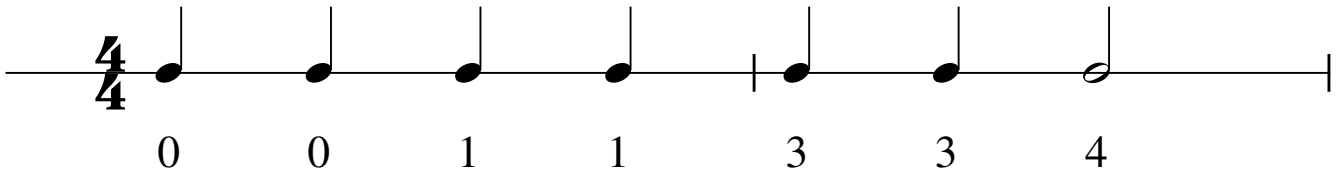

Pease Pudding Hot

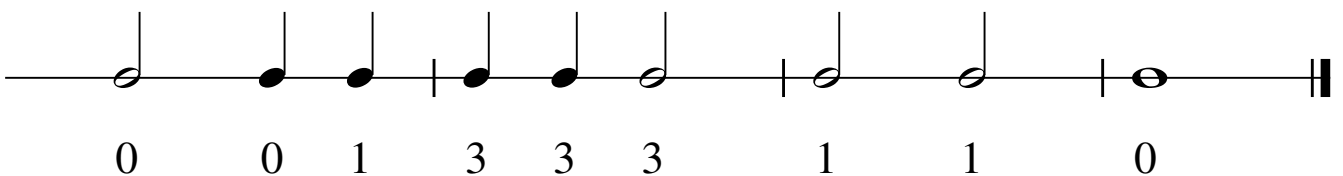
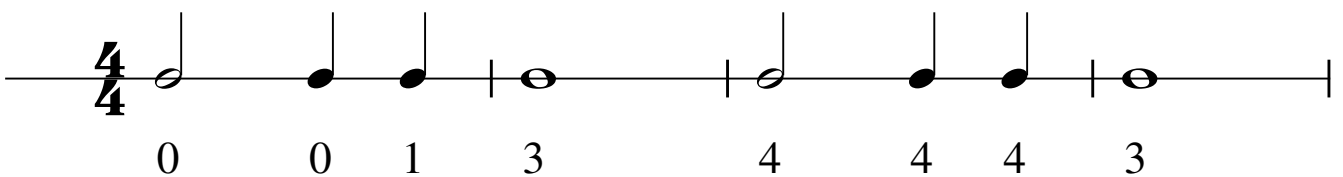

Clown Dance

4/4

0 1 3 3 4 4 4

3 1 3 0 1 1 0 1 3 3

4 4 4 3 0 1 1 0 0

Andrew Mine

4/4

0 0 3 0 0 3 4 3 1 0

1 0 0 0 3 0 0 3

4 3 1 0 1 0

Bells of Vendome

4/4

1 3 0 1 3 0

1 3 4 3 1 3 0 1 3 0

1 3 0 1 3 4 3 1 3 0

Rigadoon

$\text{♩} = 3 \text{ counts}$

4/4

4 4 3 1 0 0 1 1 3 0 4 0

4 4 3 1 0 0 1 1 3 0 4

Congratulations, you've finished the book!

Two's Company

Ten tunes on two strings, compiled by Peter Martin

Go Tell Aunt Nancy

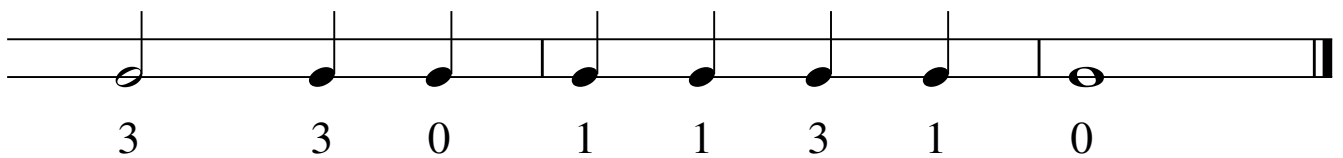
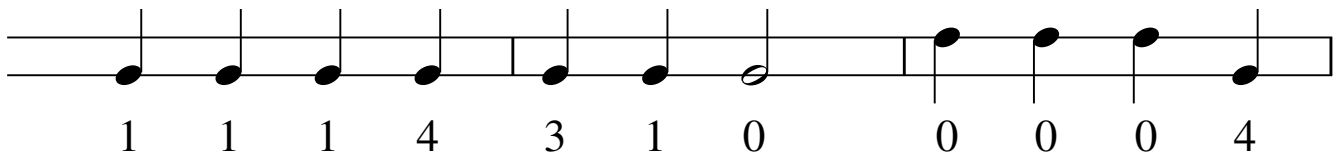
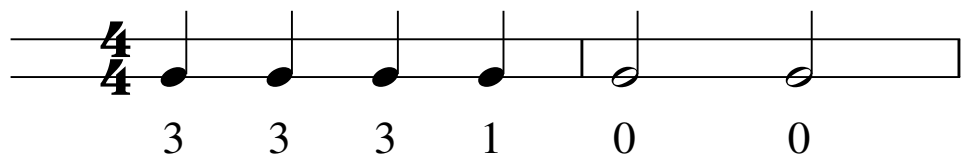
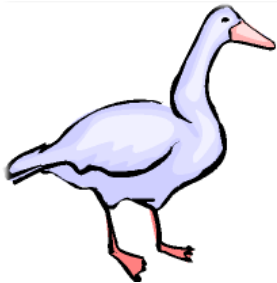

Now The Day Is Over

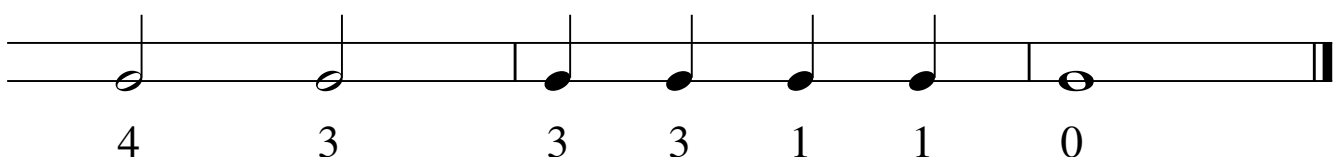
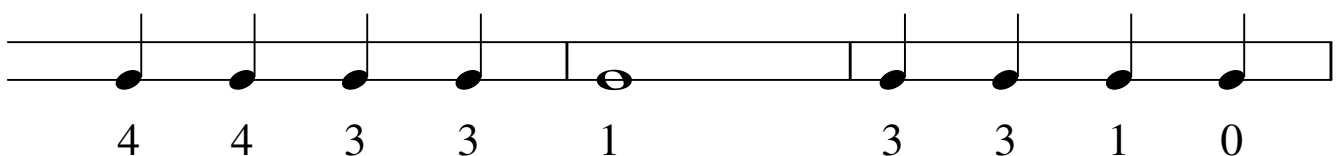
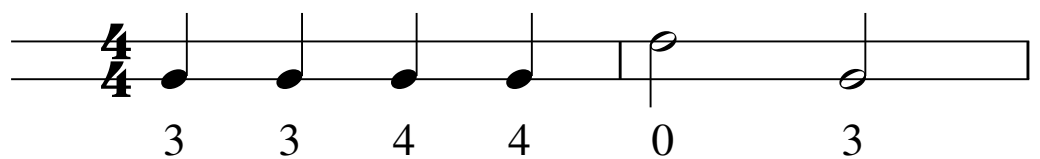
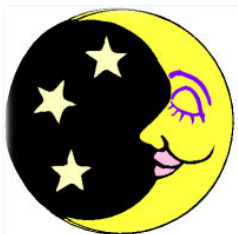

From The New World

4/4

3 0 0 3 1 0

1 3 0 3 1 3 0 0

3 1 0 1 3 1 0 0

⌋ = 1 count rest

Little Bird

4/4

0 3 3 4 1 1

0 1 3 4 0 0 0 0 3 3

4 1 1 0 3 0 0 3 ⌋ 1 1 1 1

1 3 4 3 3 3 3 3 4 0

0 3 3 4 1 1 0 3 0 0 0

Jingle Bells

$\frac{4}{4}$ 3 3 3 3 3 3

3 0 0 1 3

4 4 4 4 4 3 3 3

3 1 1 3 1 0

3 3 3 3 3 3 3 0 0 1 3

4 4 4 4 4 3 3 3 0 0 3 1 0

Clown's Dance

4/4
 0 1 3 3 4 4 4

3 1 3 0 1 1 0 1 3 3 4 4 4

3 0 1 1 0 0 0 1 0 4 4

3 1 3 4 0 0 0 1 0

4 4 3 0 1 1 0 0

Twinkle Twinkle Little Star

4/4
 0 0 0 0 1 1 0

4 4 3 3 1 1 0 0 0 4 4

3 3 1 0 0 4 4 3 3 1

0 0 0 0 1 1 0

4 4 3 3 1 1 0

London Bridge

■ = 2 count rest

$\frac{4}{4}$ 0 1 0 4 3 4 0

1 3 4 3 4 0 0 1 0 4

3 4 0 1 0 3 0 ■

French Folk Song

3/4

4 4 4 3 3 3 1 3 4

0 4 4 4 3 3 3 1 1 1 0

0 1 3 0 1 3 0 1 3 4 1 3 4

1 3 4 1 3 4 0 4 3 1

0 4 3 1 0 1 0

German Folk Song

4/4

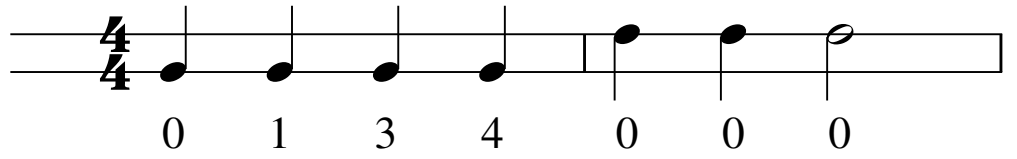

0 1 3 4 0 0 0

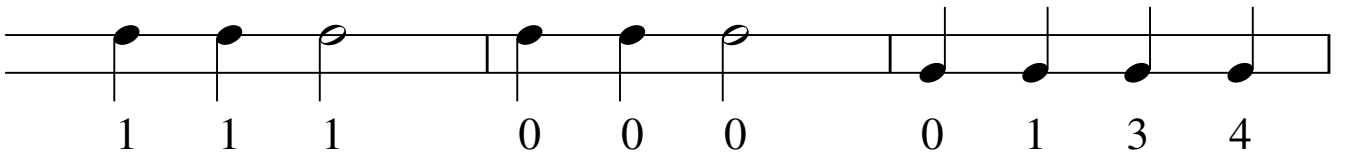

1 1 1 0 0 0 0 1 3 4

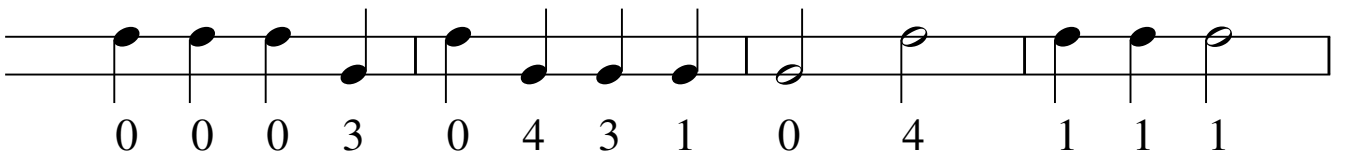

0 0 0 3 0 4 3 1 0 4 1 1 1

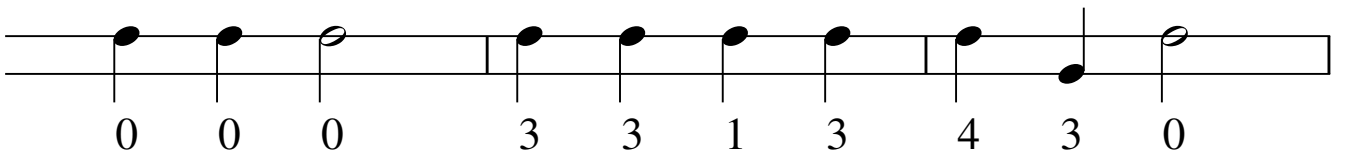

0 0 0 3 3 1 3 4 3 0

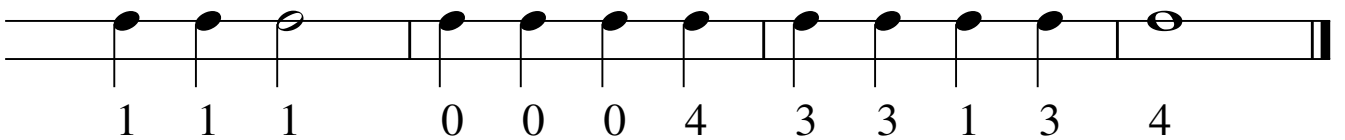

1 1 1 0 0 0 4 3 3 1 3 4
